Denise Redding

In between times and places
In the stillness of silence
In the ritual of growth
The earth moves on.

Meg

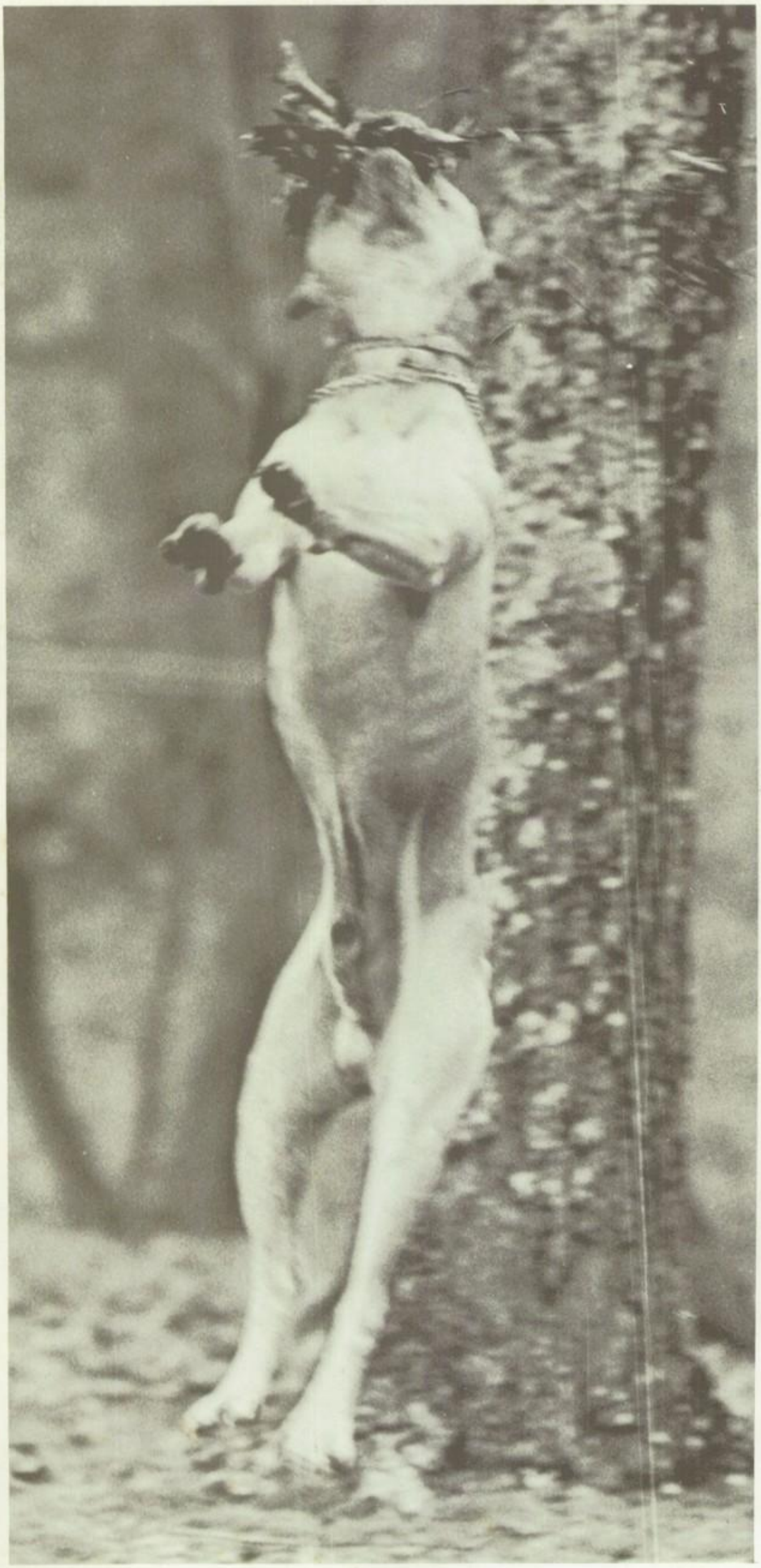

Jim
S.I.R.

Daybreak finds you up and alive

Just as though you could

touch a star

But sunset seems to have you weary

alone

and wondering who you are.

James Taylor

Dedication . . .

Mrs. Anne H. Moore

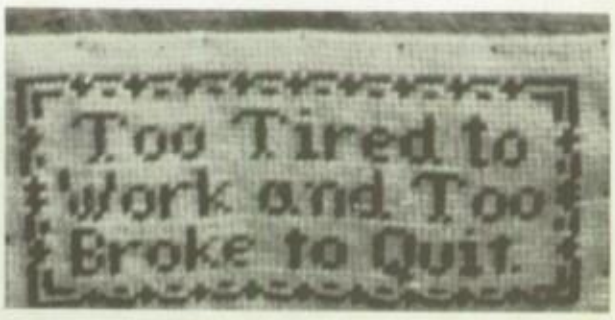

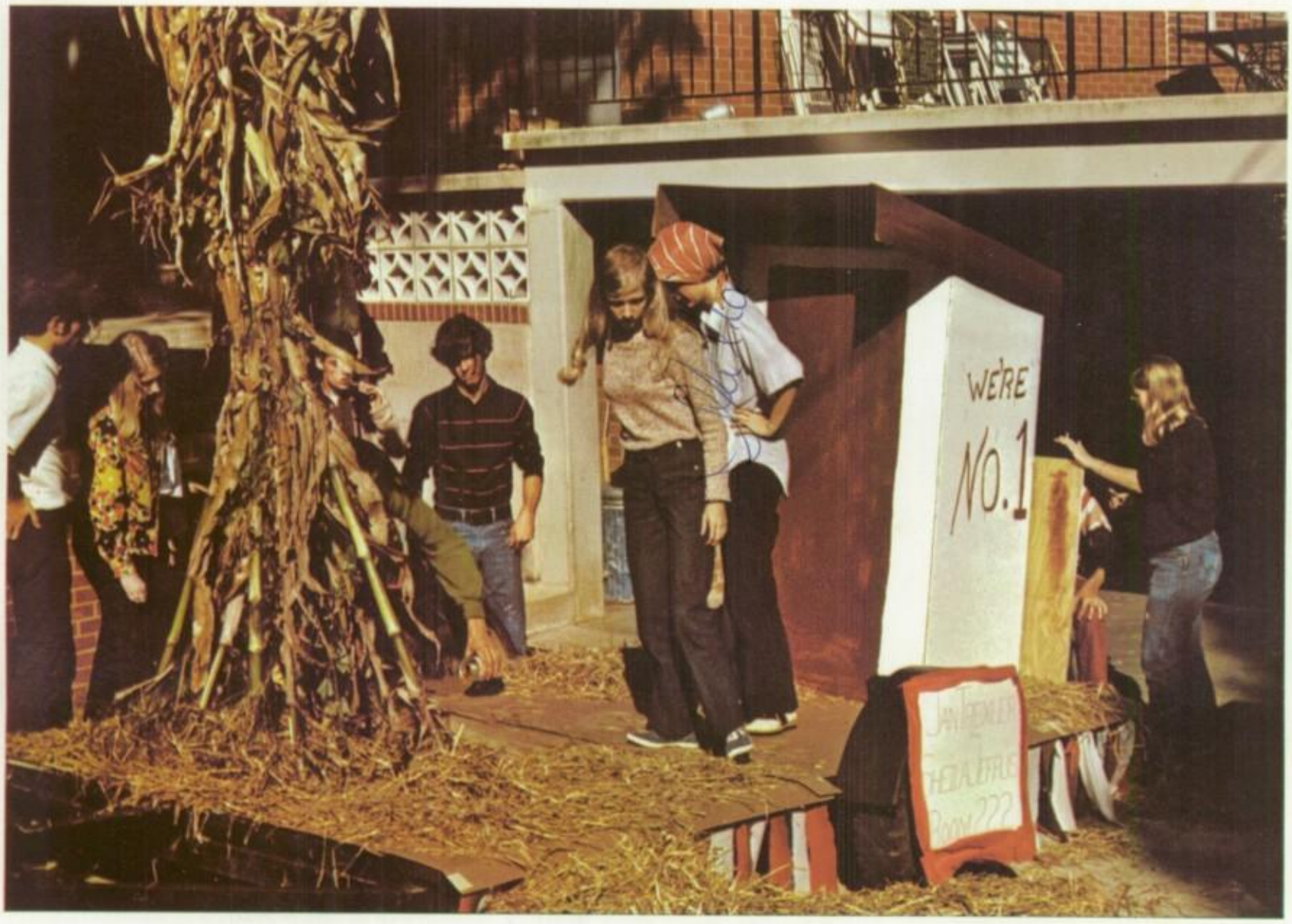
WE'RE
NO.1

To My Wife;

I remember so well
a special occasion. I still
see your face and your eyes staring
at me, but ever better now is the
ability to feel the love, passion, and great
concern which we together feel for each other.
Nonny, if I ever felt a true love for someone its you!!
The love I will show in days and years to pass are yours
dreams of what you've always wanted. For I am here to be yours
forever and ever and to make your life happy if I can.
Remember Freda and Harvey for they were the first in giving
us our French connection.

Love
Jimmy
(your husband)
xxxxxxxxxx
xxxxxxxxxx
etc.

P.S. I'm yours all heart body and soul!! I love you!!

Inherit the Wind

Goodfellow
GENERAL
Merchandise
LIMITED
TIME
ONLY!

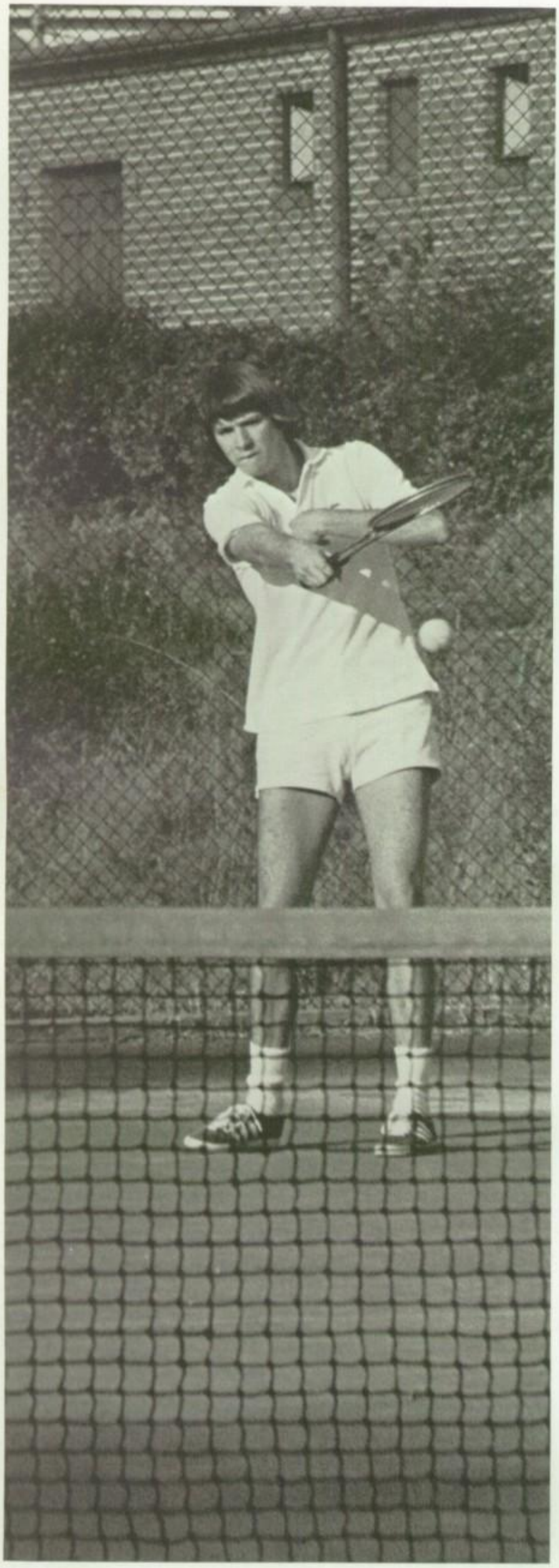

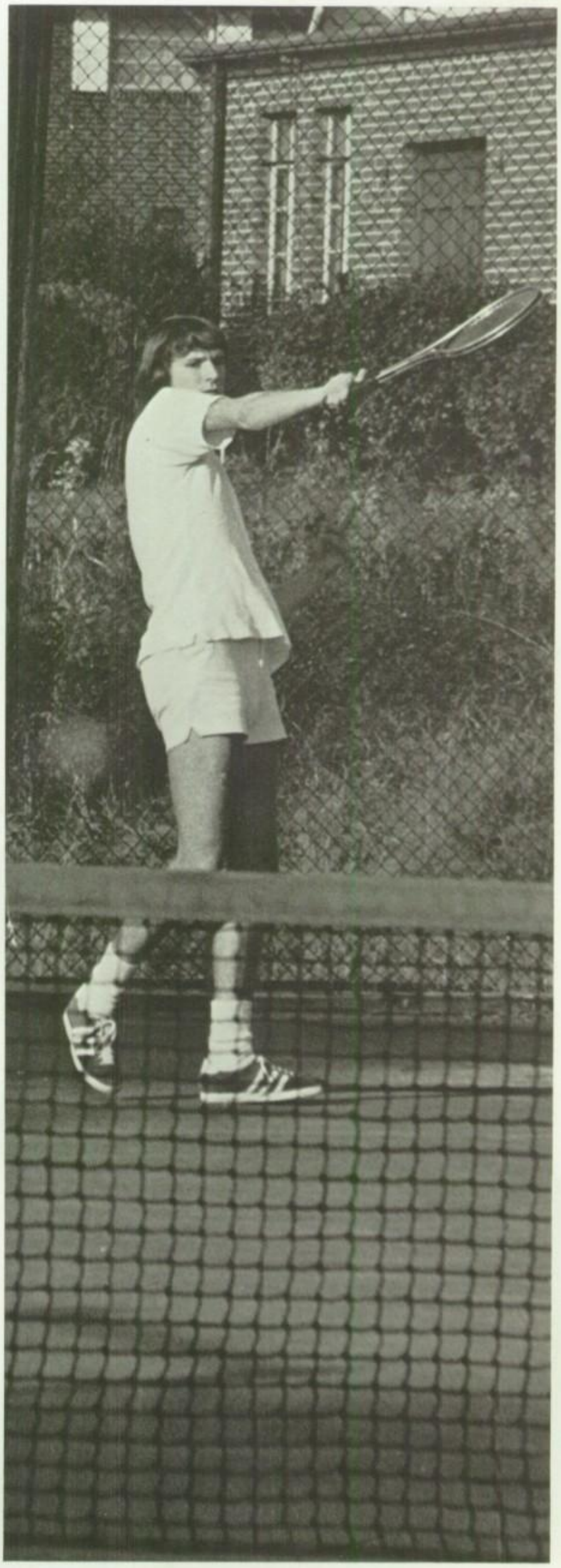

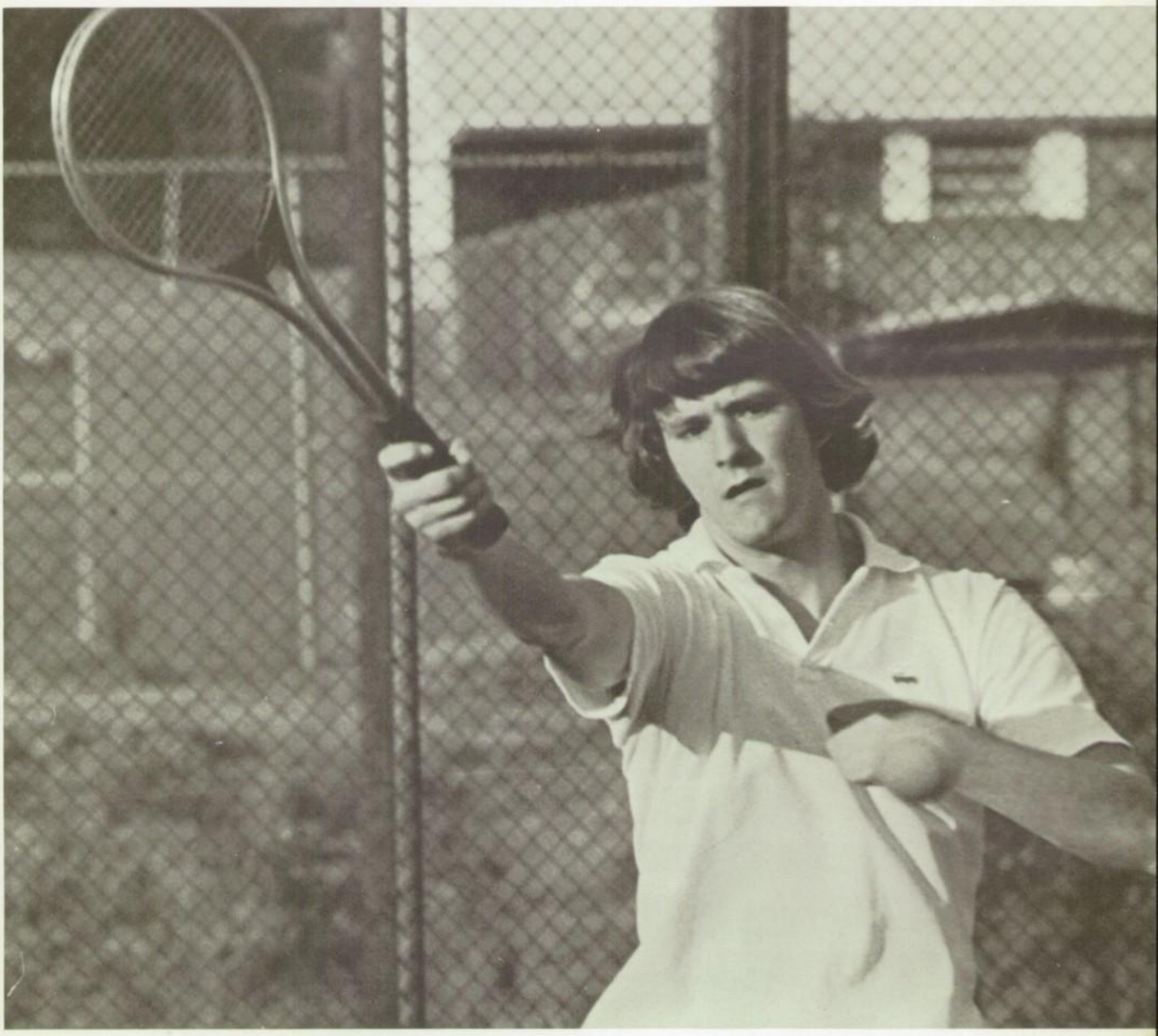

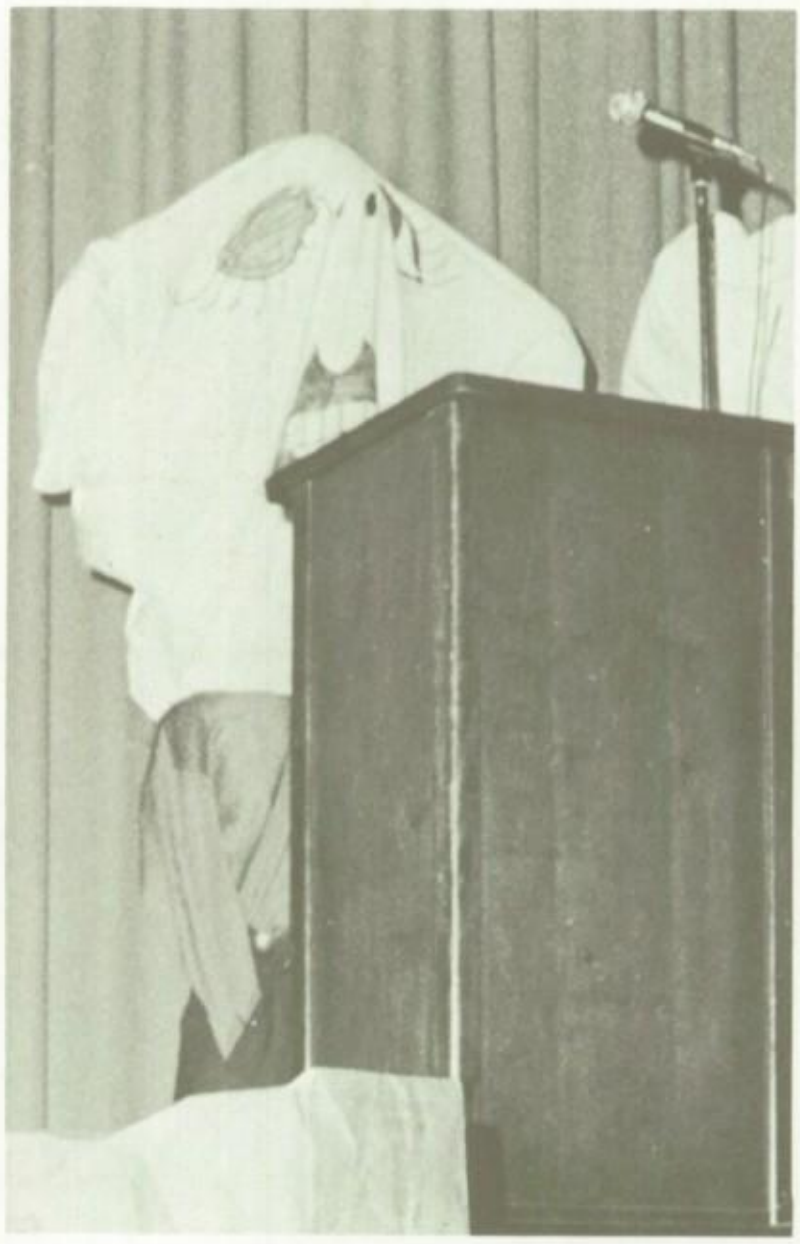

Student Council Convention

With the moon's rising, the forest comes alive.

Christy

OZ
Stickel
Mydress-Petty

Wizard of Oz

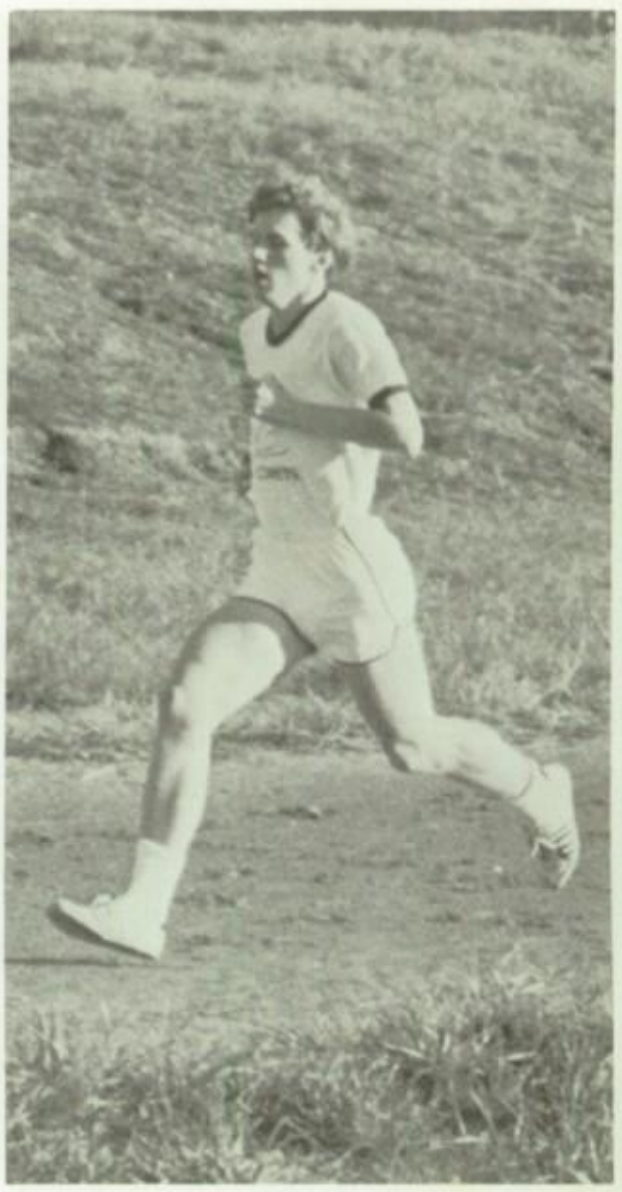

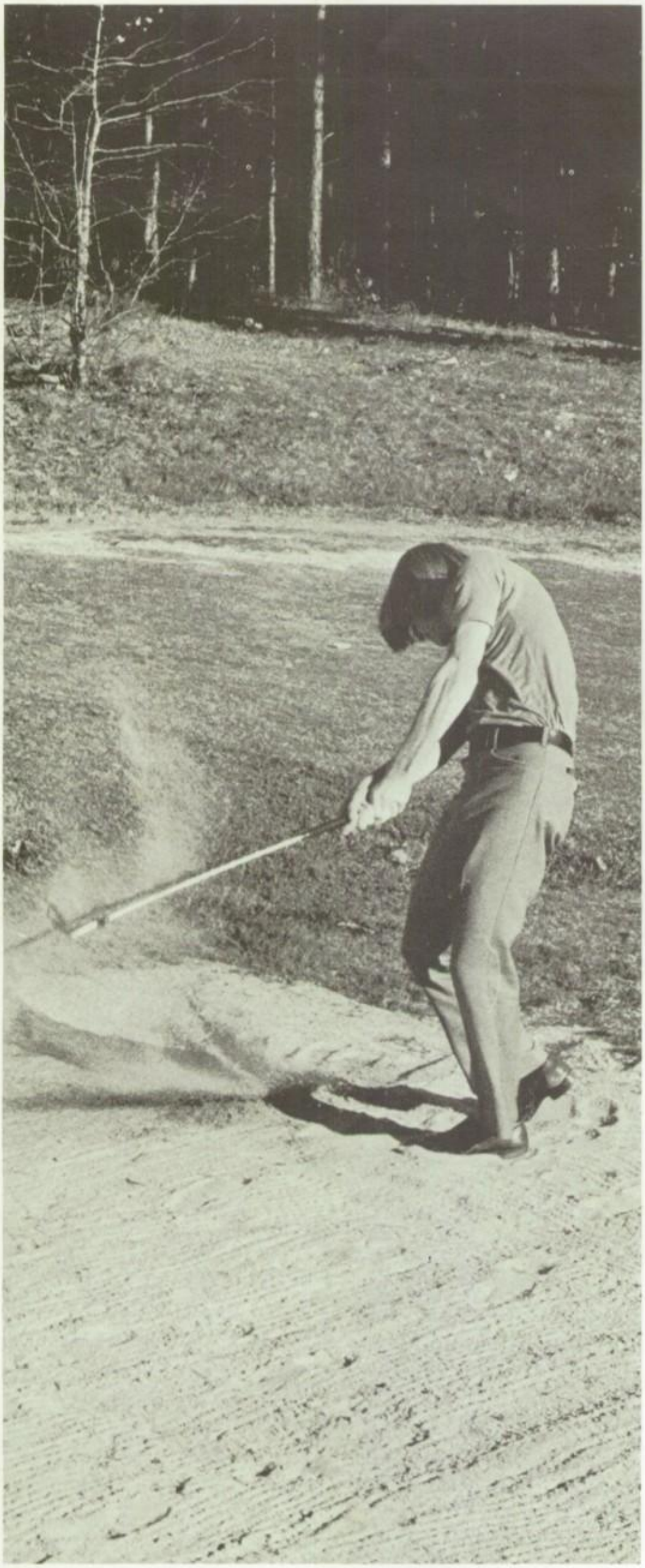

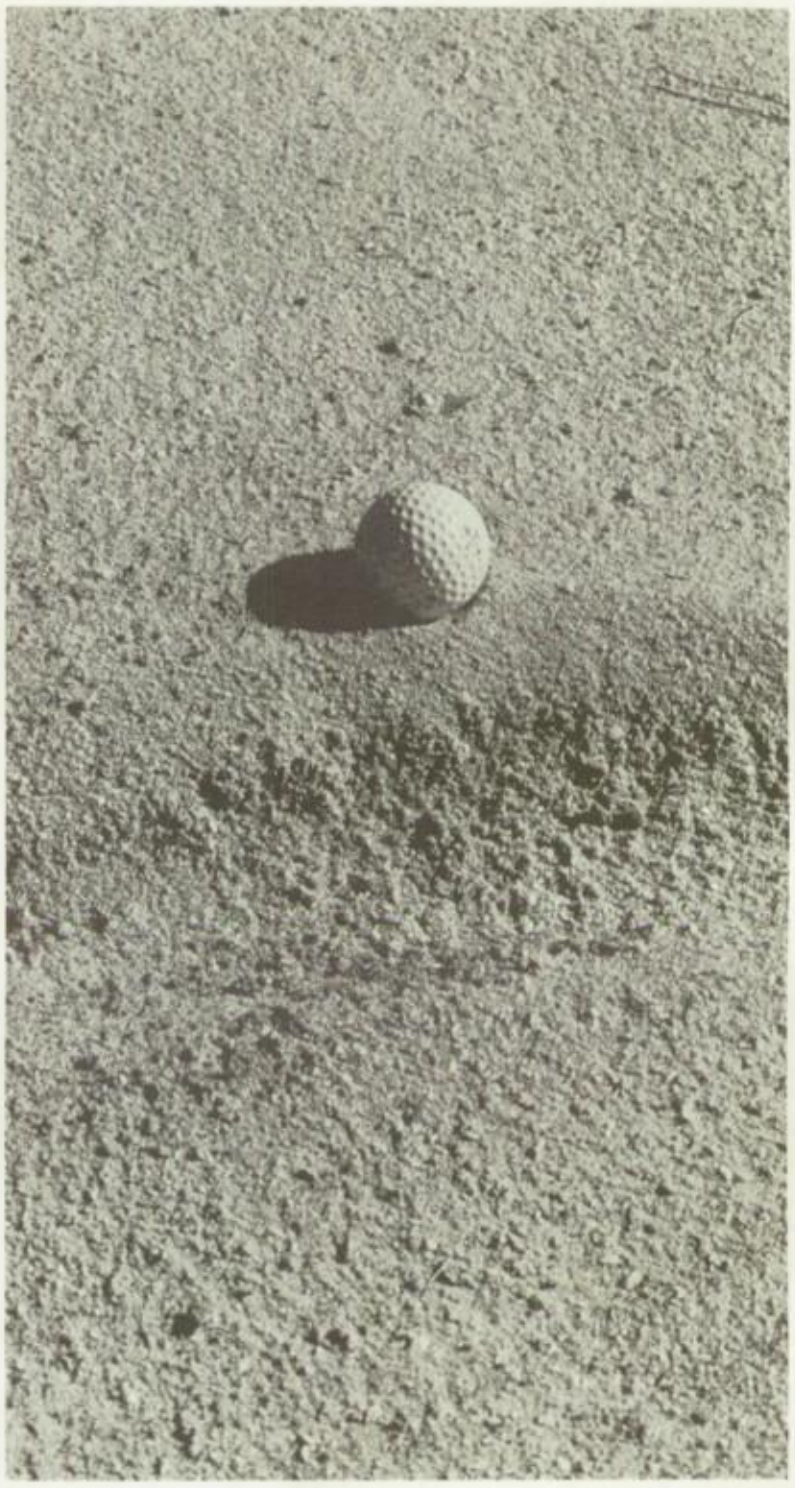

Denise,

Why did they throw us out of the office? We didn't do anything wrong! Oh well, while we were in there I got to know you pretty well. I think you're a swell girl and I have enjoyed knowing you and being your friend.

Best wishes to you and Jimmy and may God bless you all with a happy marriage and a house full of kids.

Again,
God bless you,
Patty

Denise,

I have really loved my 3 years at A.H.S. and I know you have too. I really hate having to leave, but time must pass. There's a big, scary world out there waiting for us. But I'm sure we can face it (with the help of Mathematical Analysis) Ha! Ha!

You have been a "great" friend and I've enjoyed sharing my hang-ups with you. Thanks for being who you are and always remember that if you need someone, I'm around to talk to. Have a great summer and life! And always let Jesus put a song in your heart and a smile on your face!

Days drip by as the calendar pages are flipped over
And over and over and over
And as I sit waiting for the clock to tick
I think it stopped a few years ago.

Meg

Love,

Sherree Brooks 1972!

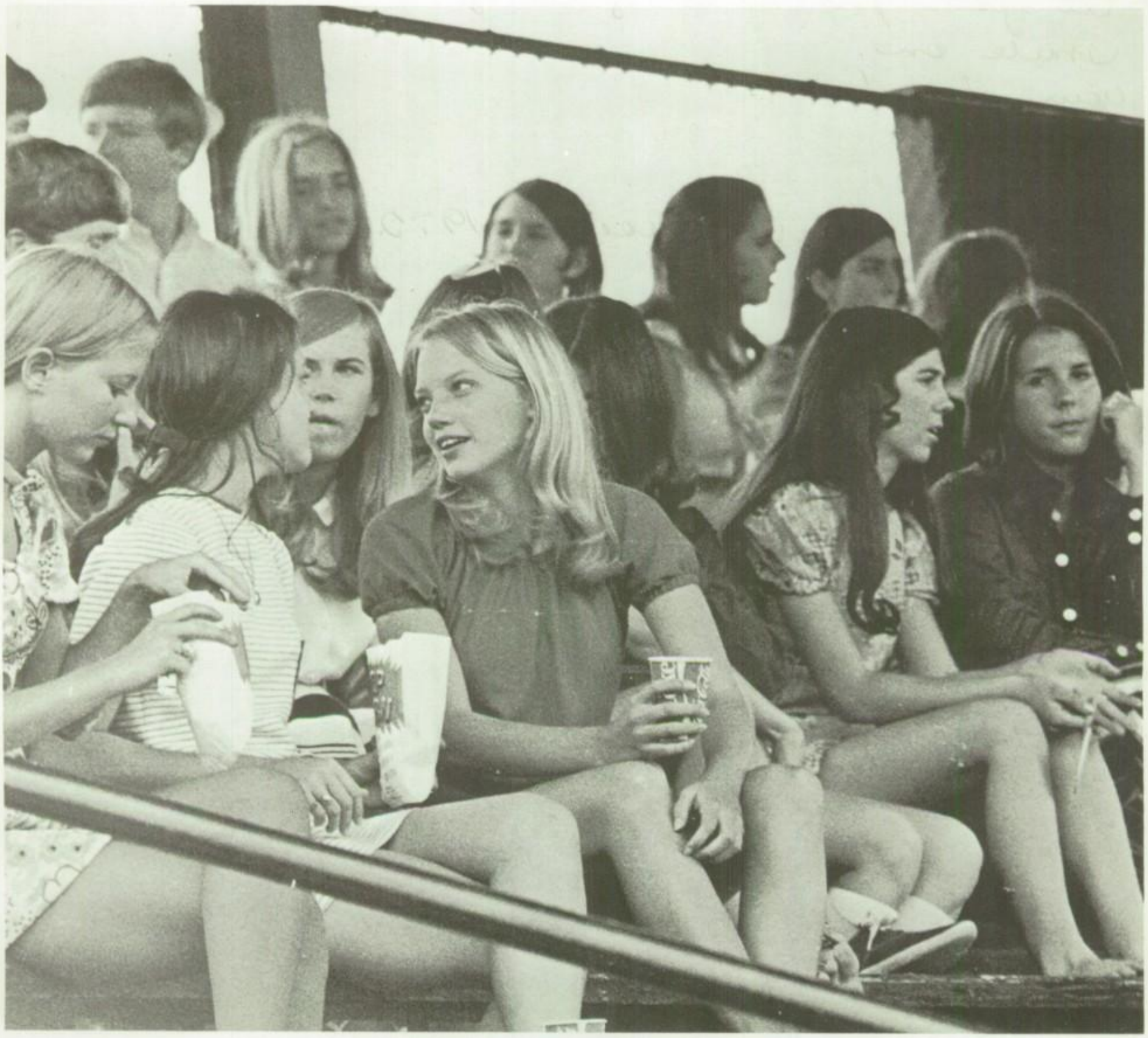

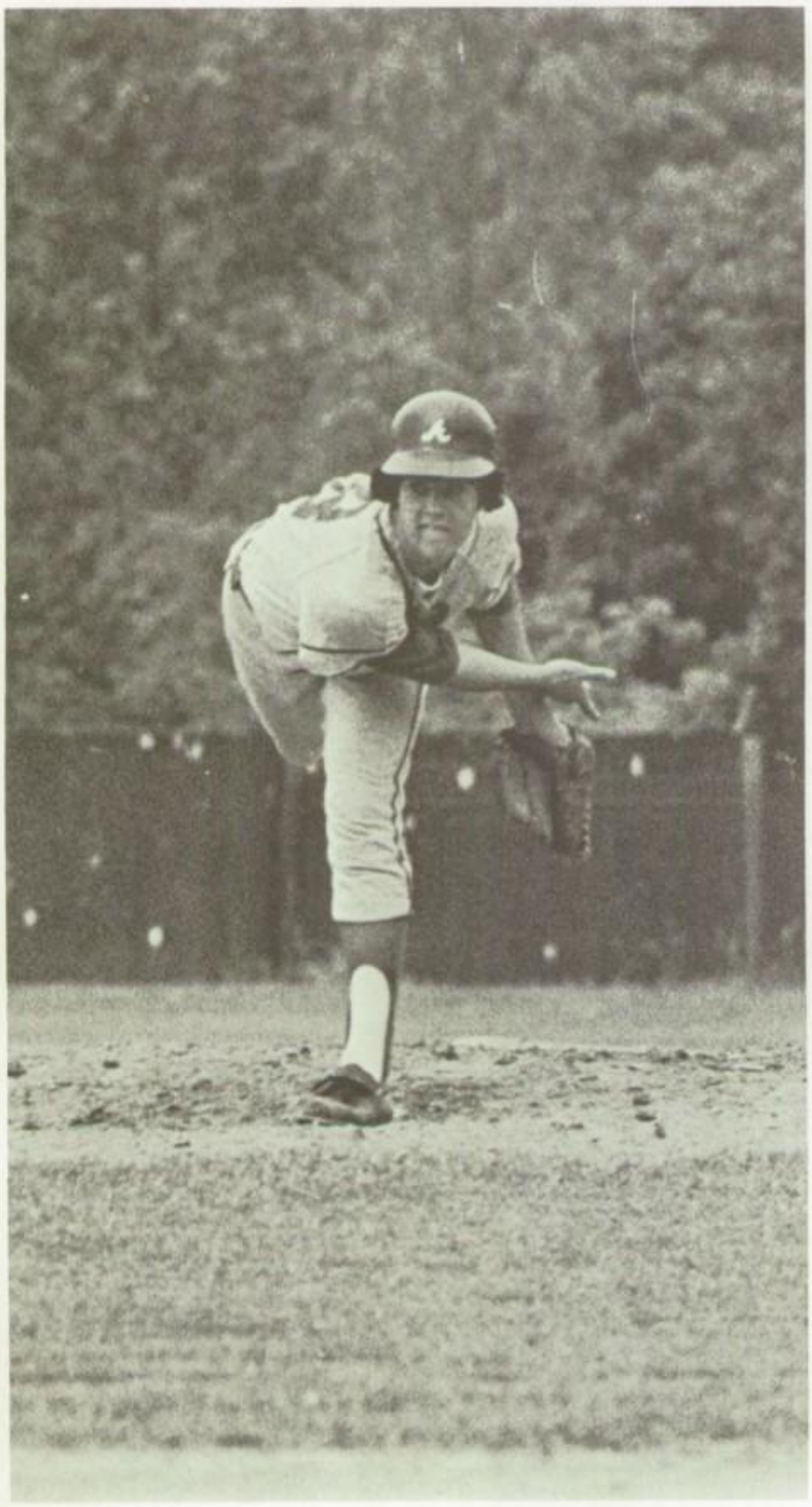

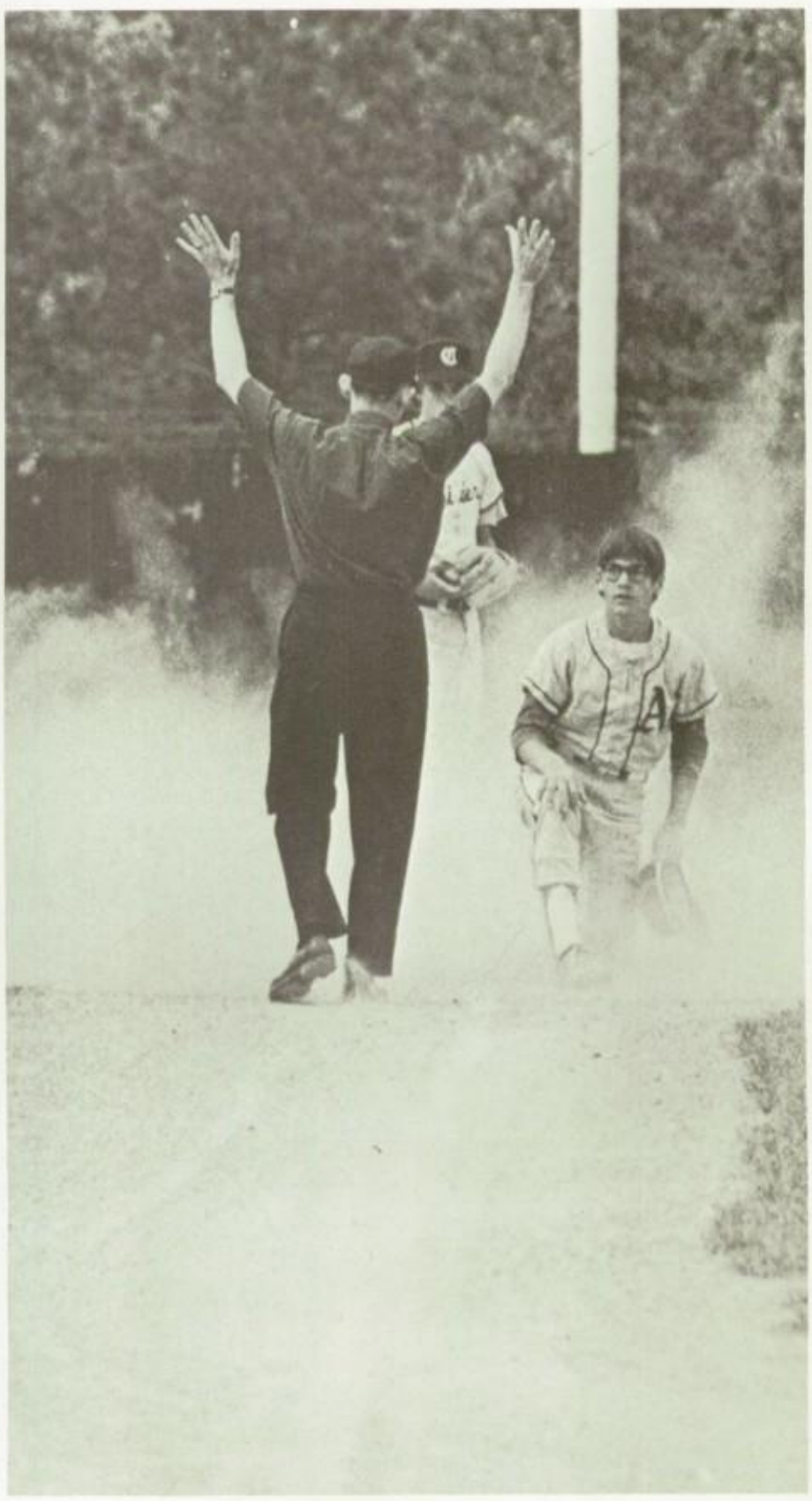

Band Concert

Denise

This year has been a real blast! We sure have had some fun being friends. Thanks for listening to me talk about love problems and "sing" your math to you. You're great and I think Jimmy Byrd is a lucky guy! Be sweet and good luck in the future. I'm so glad that we're friends so. We'll never forget "old Cassey" and I know I won't forget you.

Love
your
Cassey

Margaret Johnson

Paula Kilpatrick

Friday-look at them run
show me some fun
taking the sunshine

James Taylor

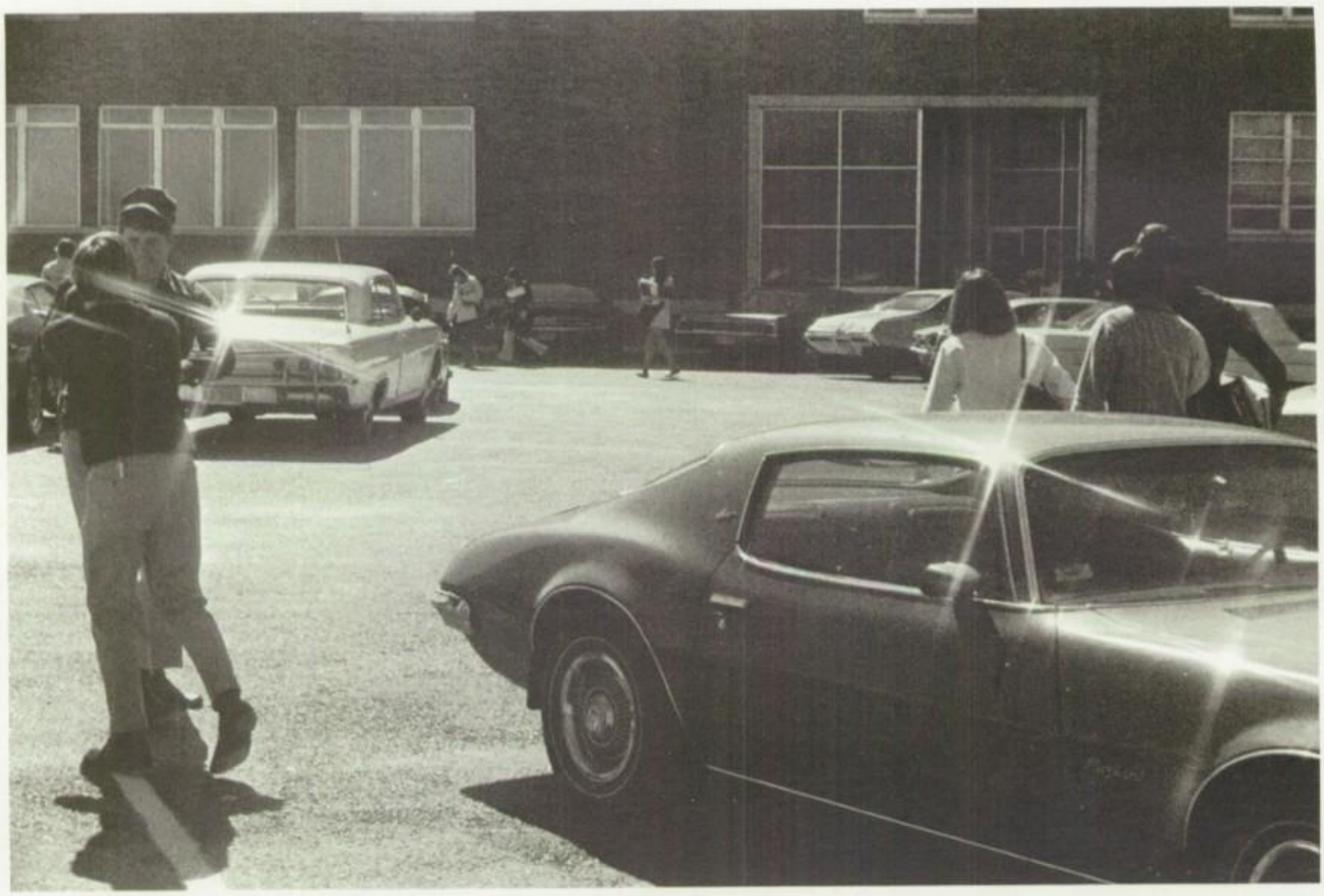

Annual Assembly

Senior Rings

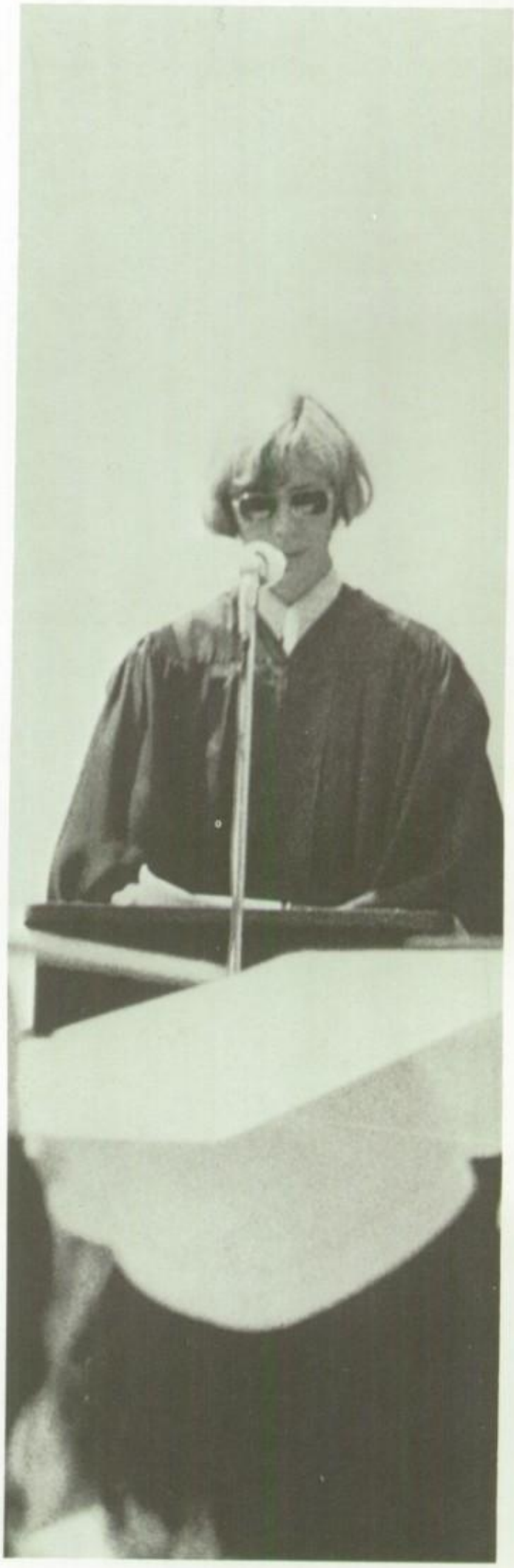

Graduation

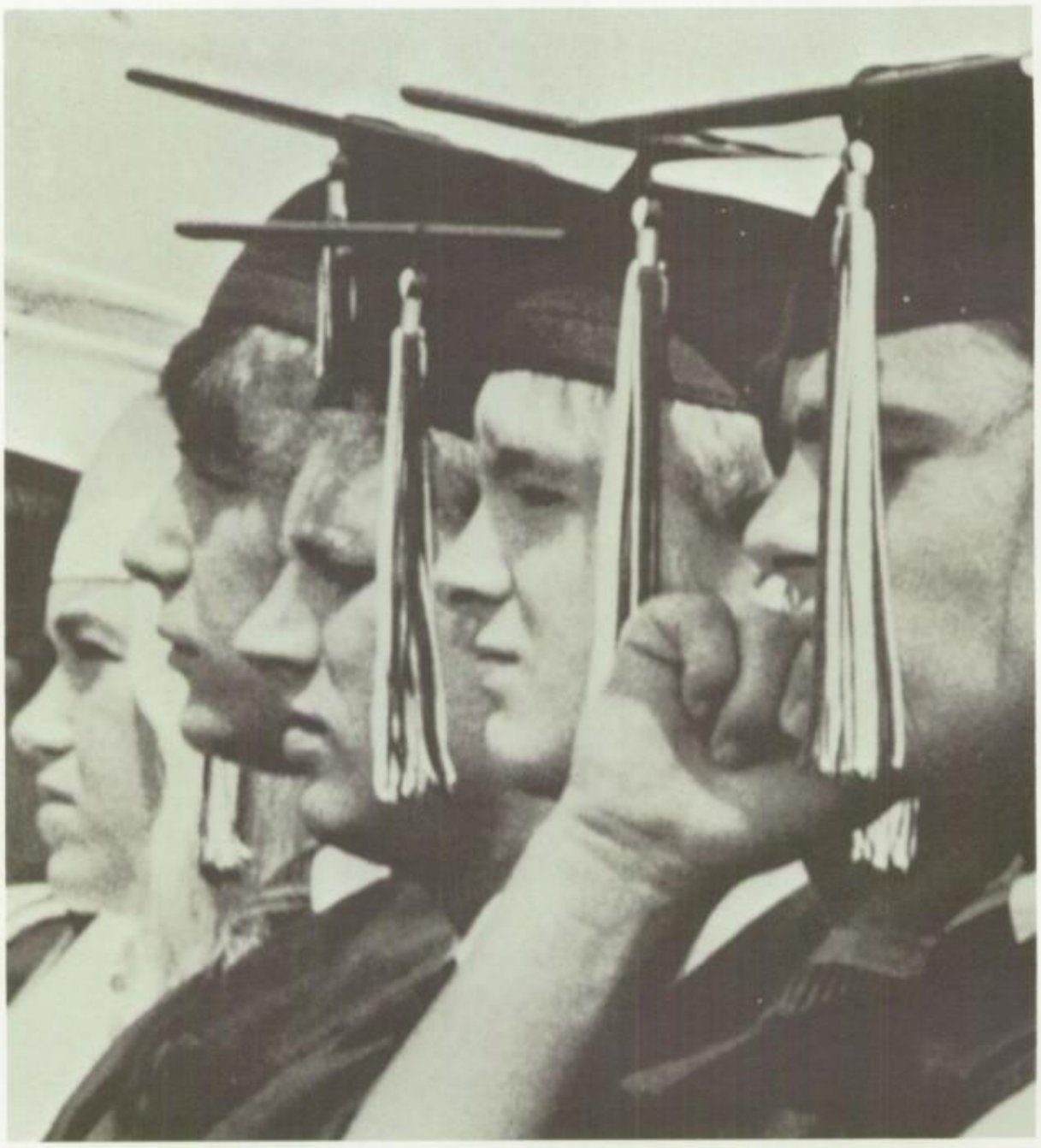

WOW!

Summer of '71

Remember?!!

S.I.R.

Unity Day

Seems my dreams have frozen
Melt my cares away
James Taylor

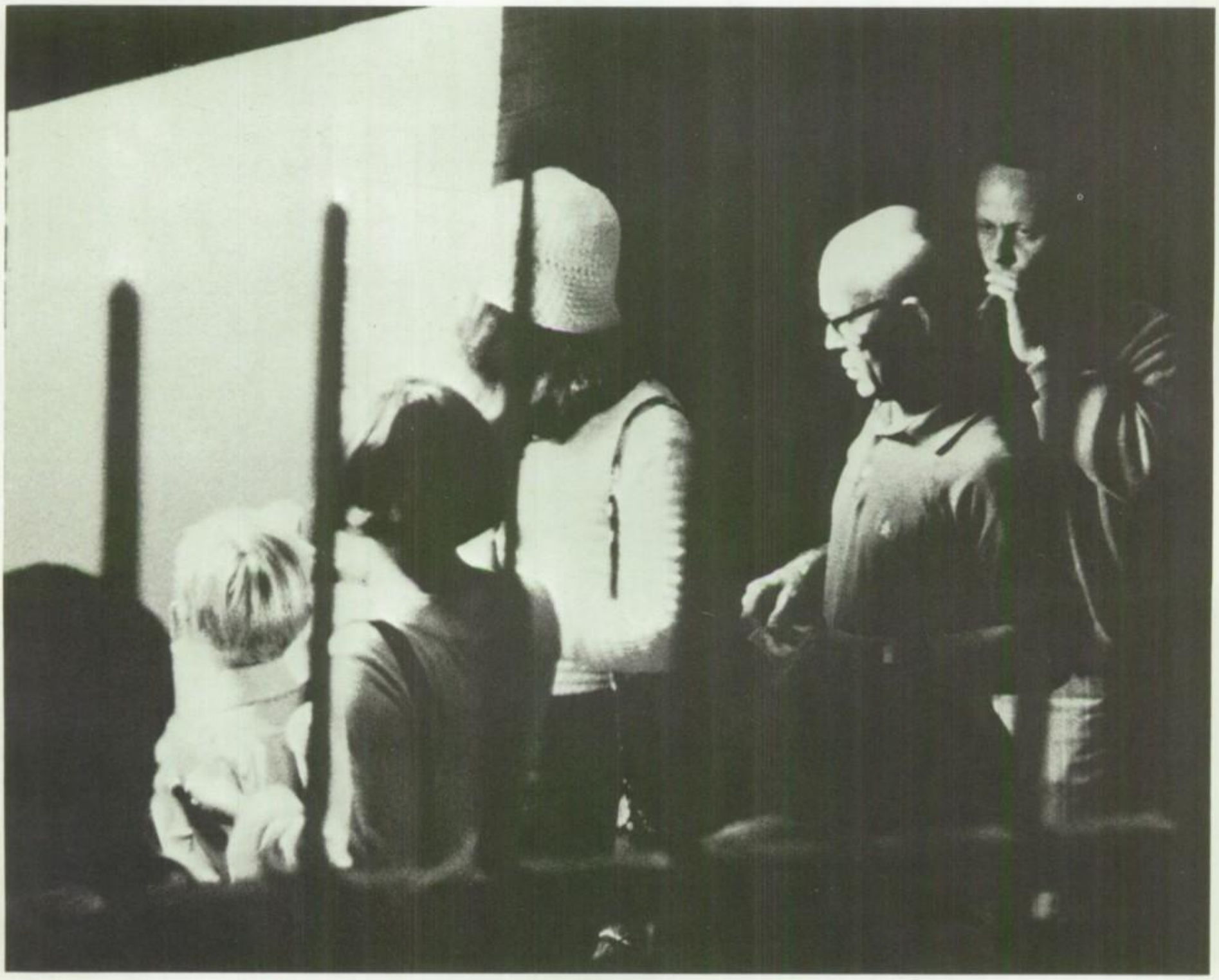

Nesie,
Well this has
been a great year
for you even if the
only thing happened was meeting
Jimmy which most likely wasn't
but was the most important.
Graduations about here and
I'd like to wish you & Jimmy
the best of luck in the future
and have a great summer.
your friend,
Billy Sticker Ward

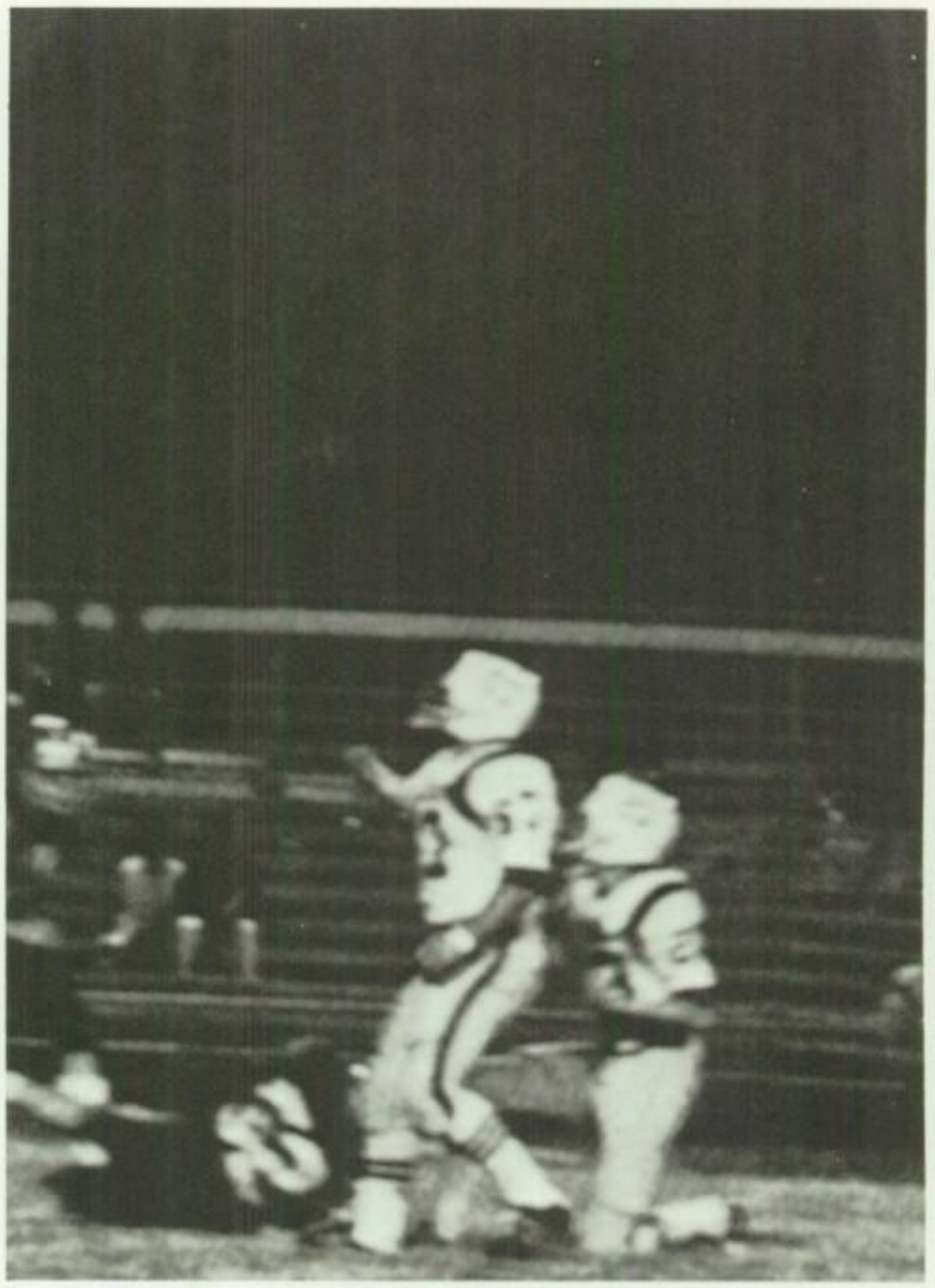

86
32
75

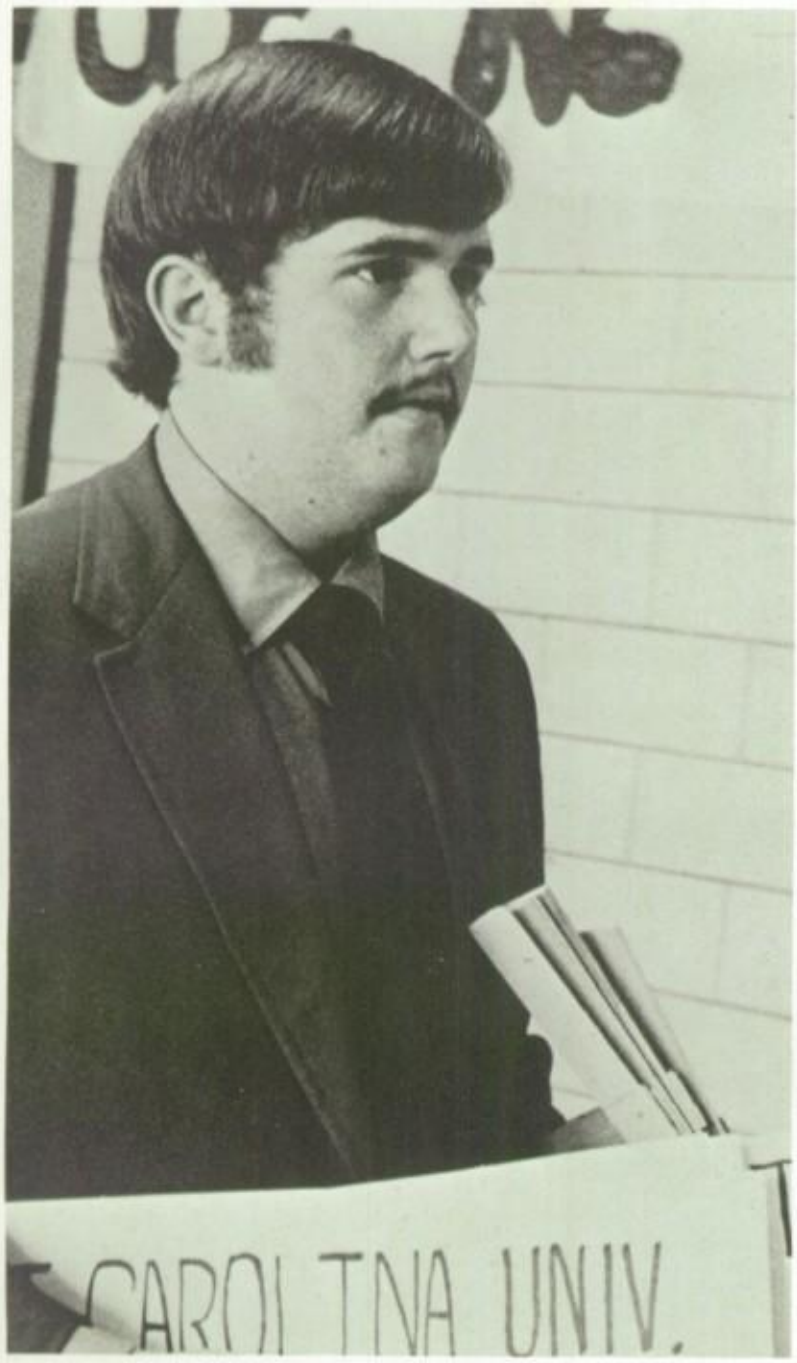

College Day

Denise,

What can I say but that I have really enjoyed being your friend these years, but I'm especially glad for this year even though I didn't get to see you as much since we didn't have a class together. I'm sorry that I was so undependable about taking you home, and I hope you forgave me for the times I left you stranded. You have really been through a lot this year, and I'm hoping that you have finally found what you are looking for. He is really a very sweet person. I don't guess that you or I will forget the night of the senior bon fire any time soon, either.

You are a very sweet person yourself with a lot going for you so here's to the future and what ever it may bring... hopefully happiness. Come see me at State if you can because I will miss you.

Good luck,
friend always,
Love,
Cecelia

I'm a
napalm bomb
Guaranteed
to blow your mind

James Taylor

Homecoming

Big
SATCH

Homecoming

HOMECOMING COURT

Jo Carol Wrape, Queen

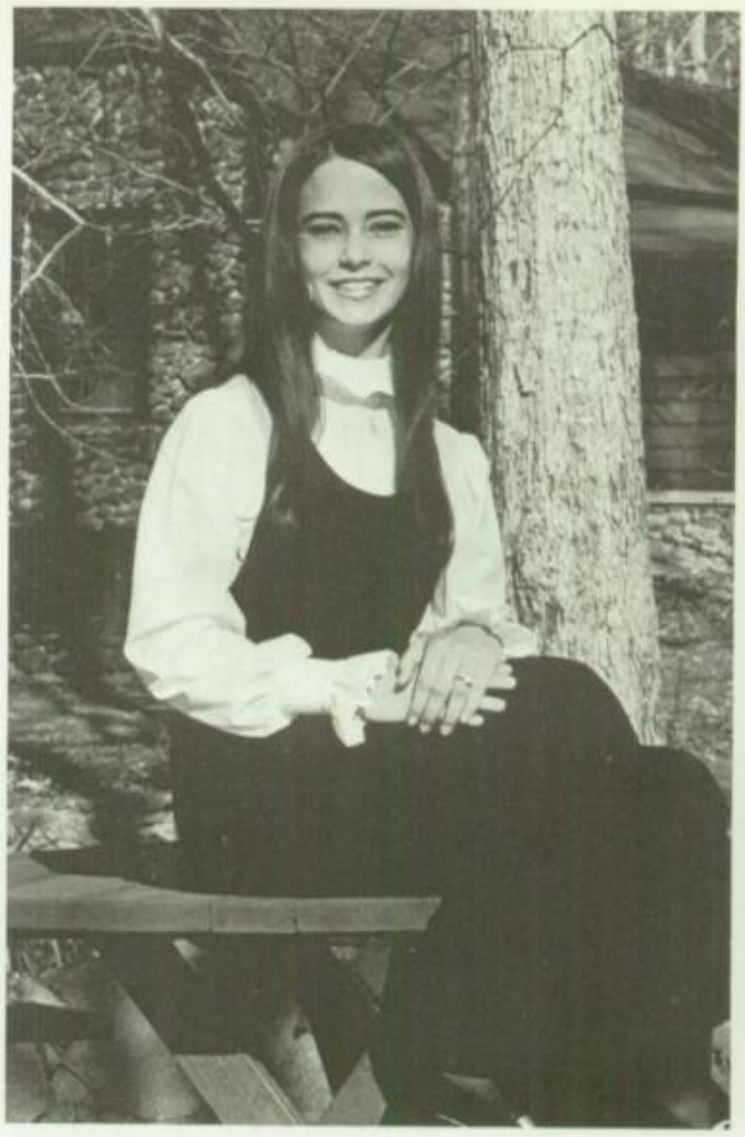

Candy Davis, Senior Attendant

Karen Comer, Senior Attendant

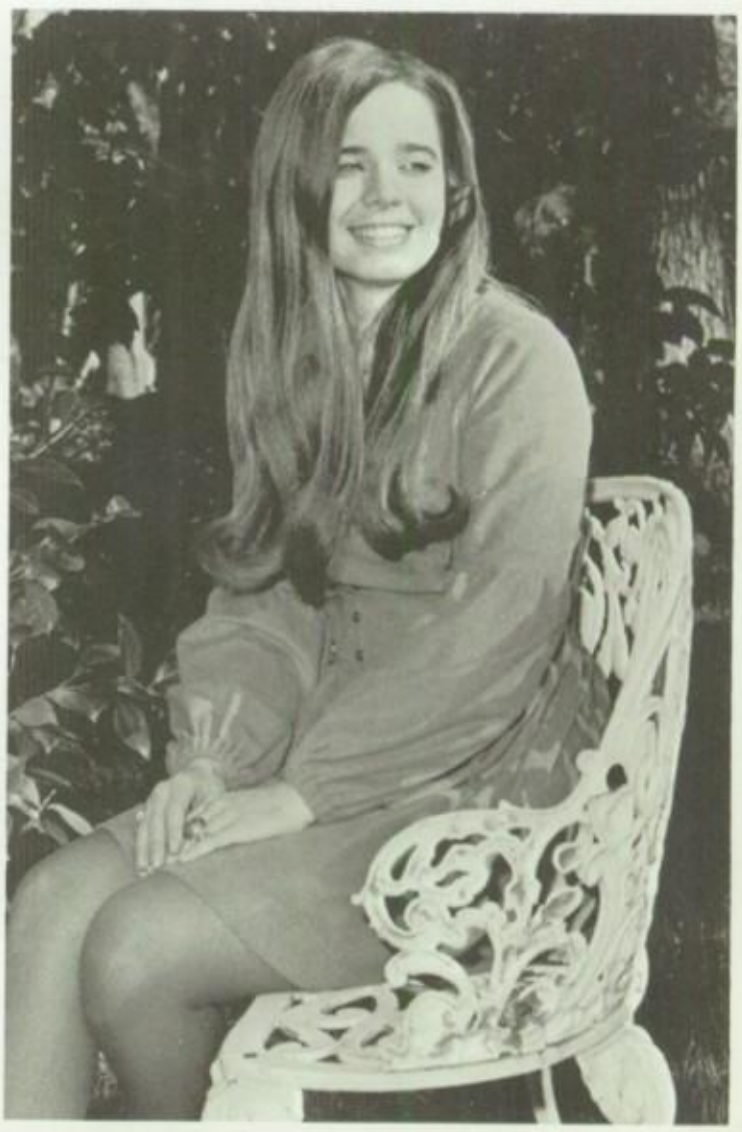

Sybil Jackson, Becky Beane; Junior Attendants

Lori Moore, Yana Brooks; Sophomore Attendants

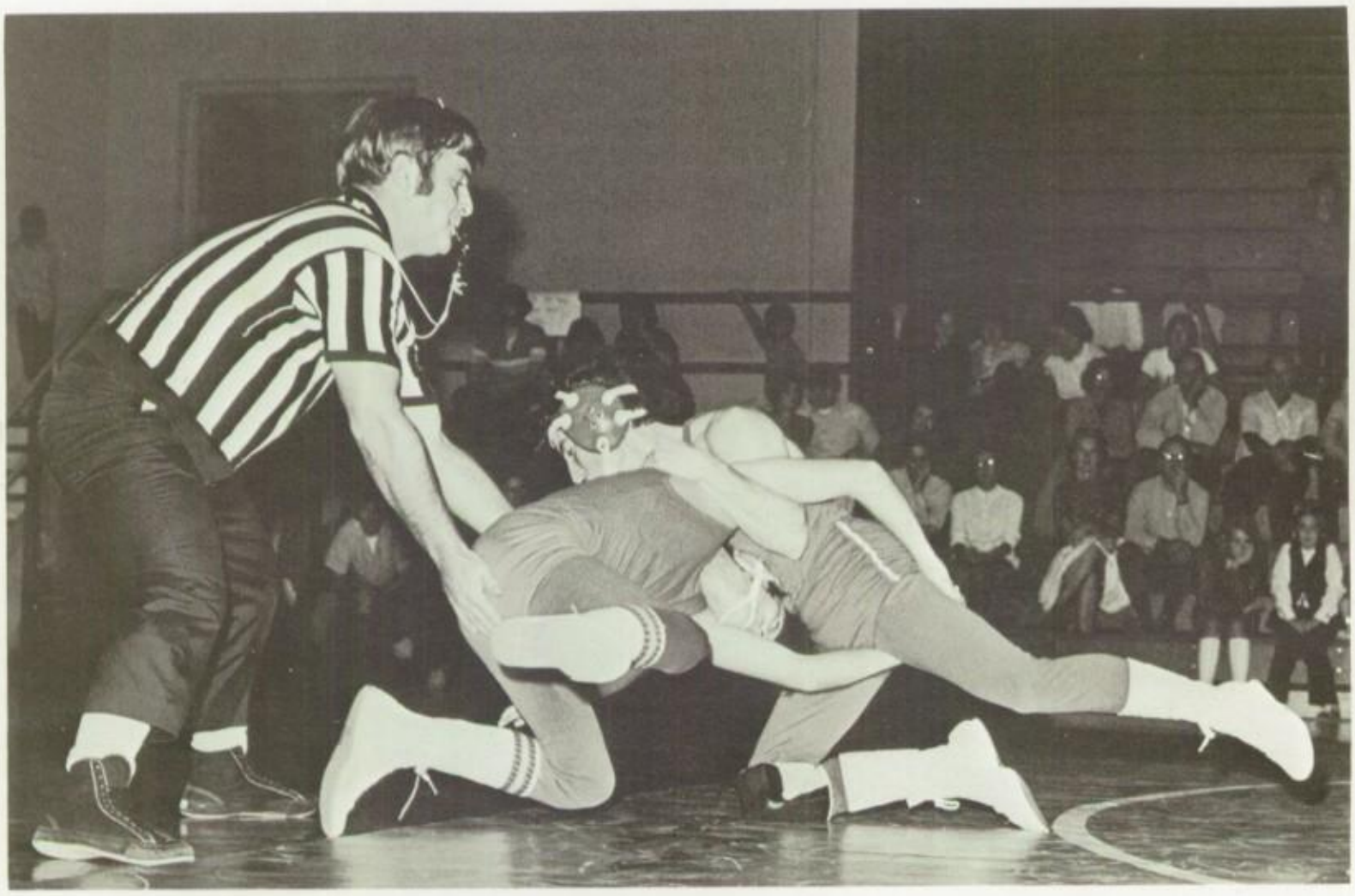

One Flew Over the Cuckoo's Nest

Dexxie,

Well the year is almost over wit. It's been great knowing you. I wish you and Jimmy the best of luck. Xx good and take care.

Jkelia

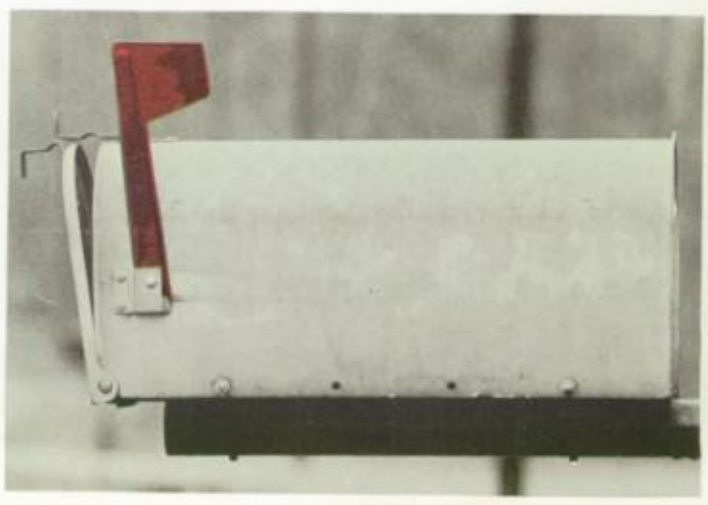

AHS

35

50

Shoes Allowed On Gym

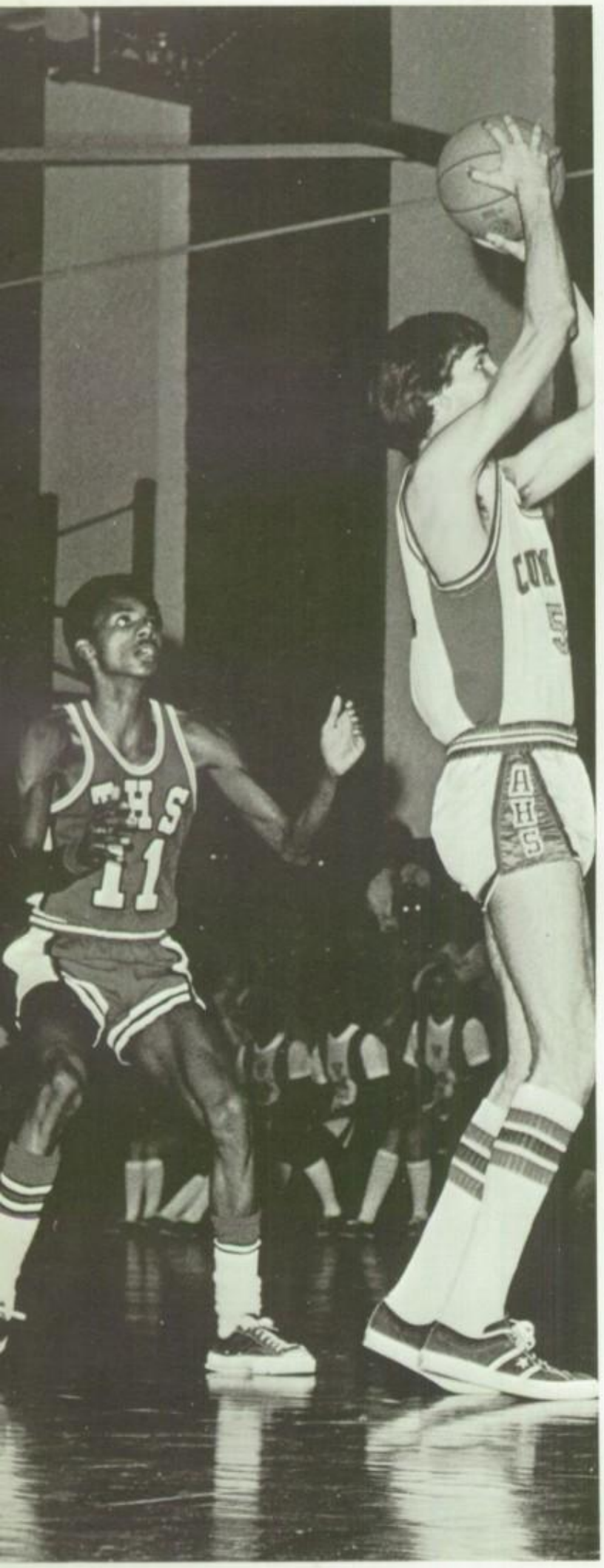

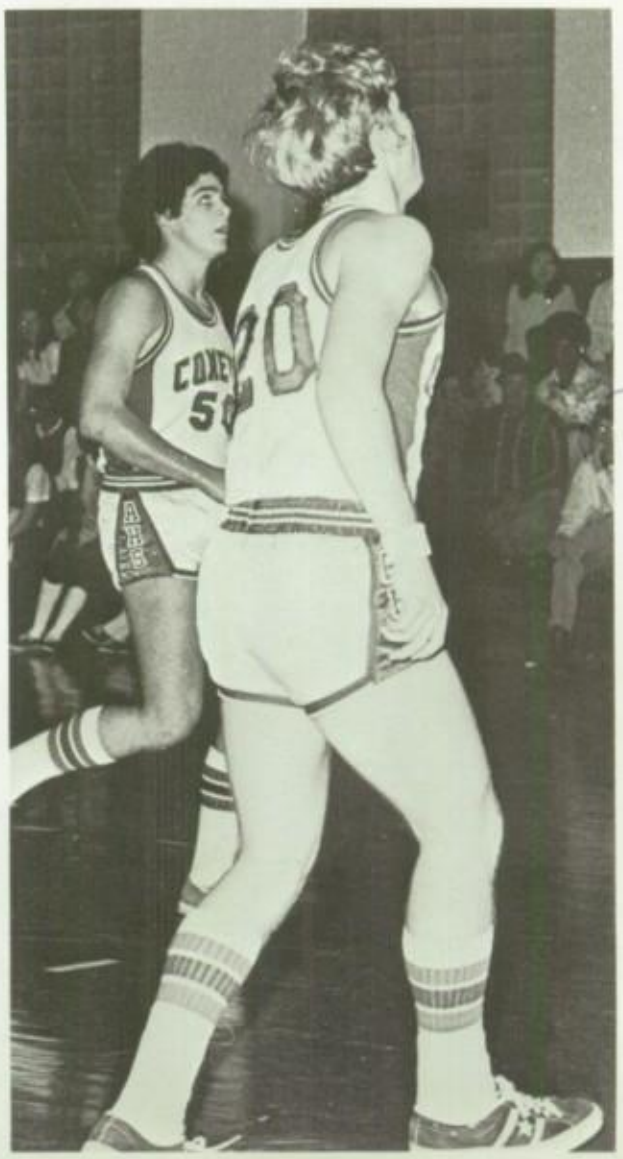

Dennis Wilkins

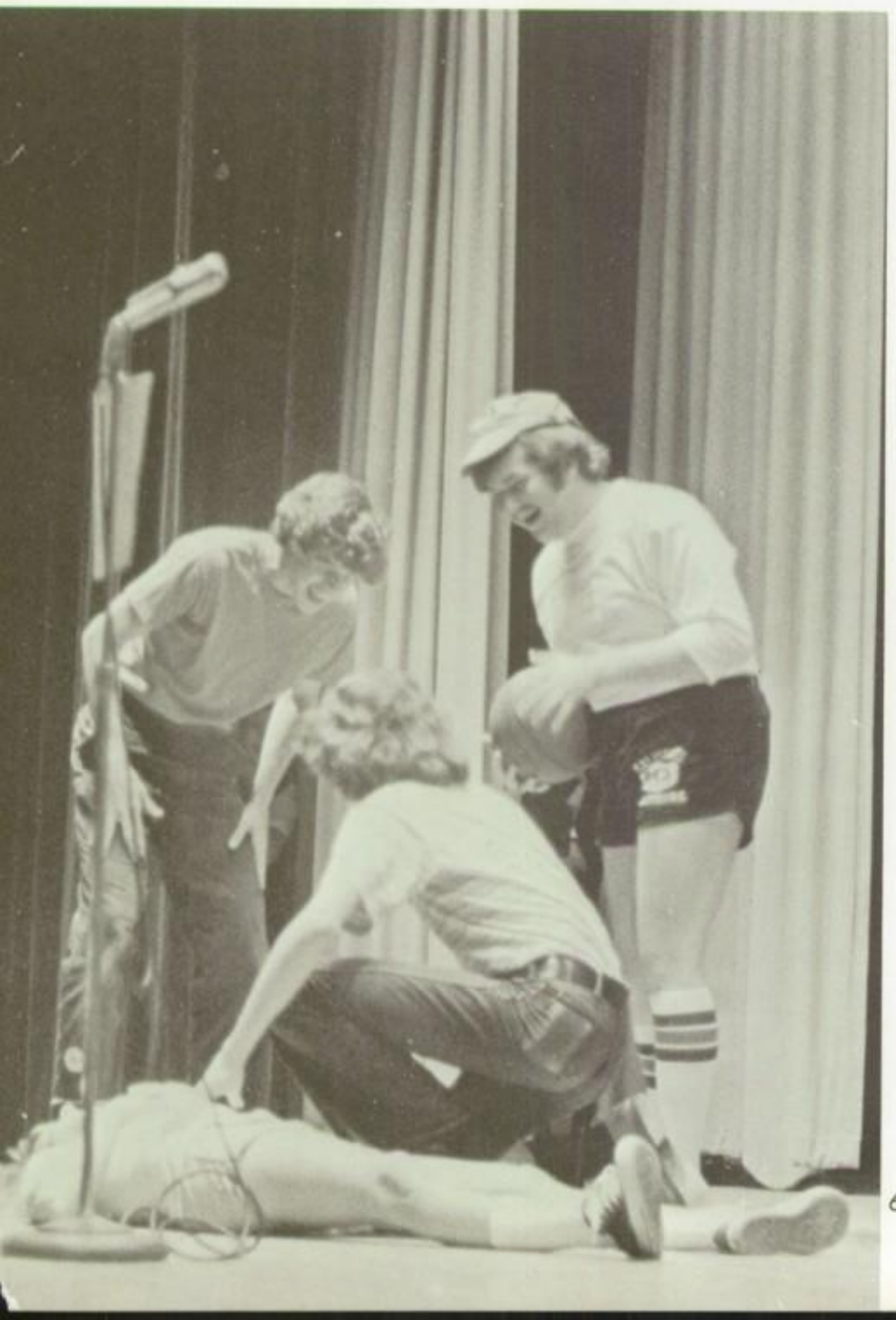

Denise —
So you're leaving me to take care of the AHS next year huh? This year's been fun. I hope you and Jimmy have all the happiness and joy your future holds for you. May all your wishes come true.
Always —
Gini Finn

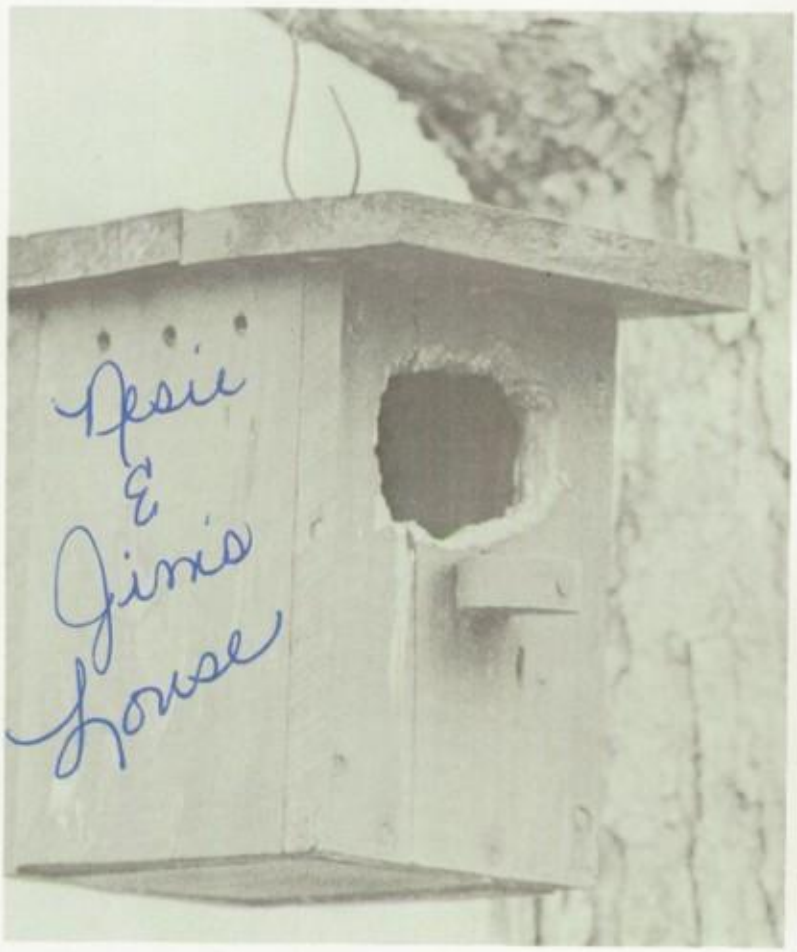

Nesie

It has been lots of fun getting to know you this year. It's nice knowing this is the end of High School, but I sure will miss you and everyone else. The best of luck to you and Jimmey Bird. Good luck in College.

Best of luck
Linda Pierce
a good friend

SLOW
CHILDREN
AT PLAY
Jen & Jesse →
always

Denise, I don't
really know where
to start for it has
been a long 10 years, we've
had some unforgettable times
at the beach - solving your
problems - keeping you out of
troubles, & no matter what it
always laugh or joke at what we could
I'll never be able to forget what it was.
icy feet. For some reason your icy-
Jimmy. But always be sure I pity to know-
really know what you want from
life - for when you find what you
really want nothing can go wrong
for you. I send my best blessings
to you and Jimmy that you may
find happiness.

Love
Dee

Love those measles
Nessie

Gone on any more dirt roads, especially dead-ends!

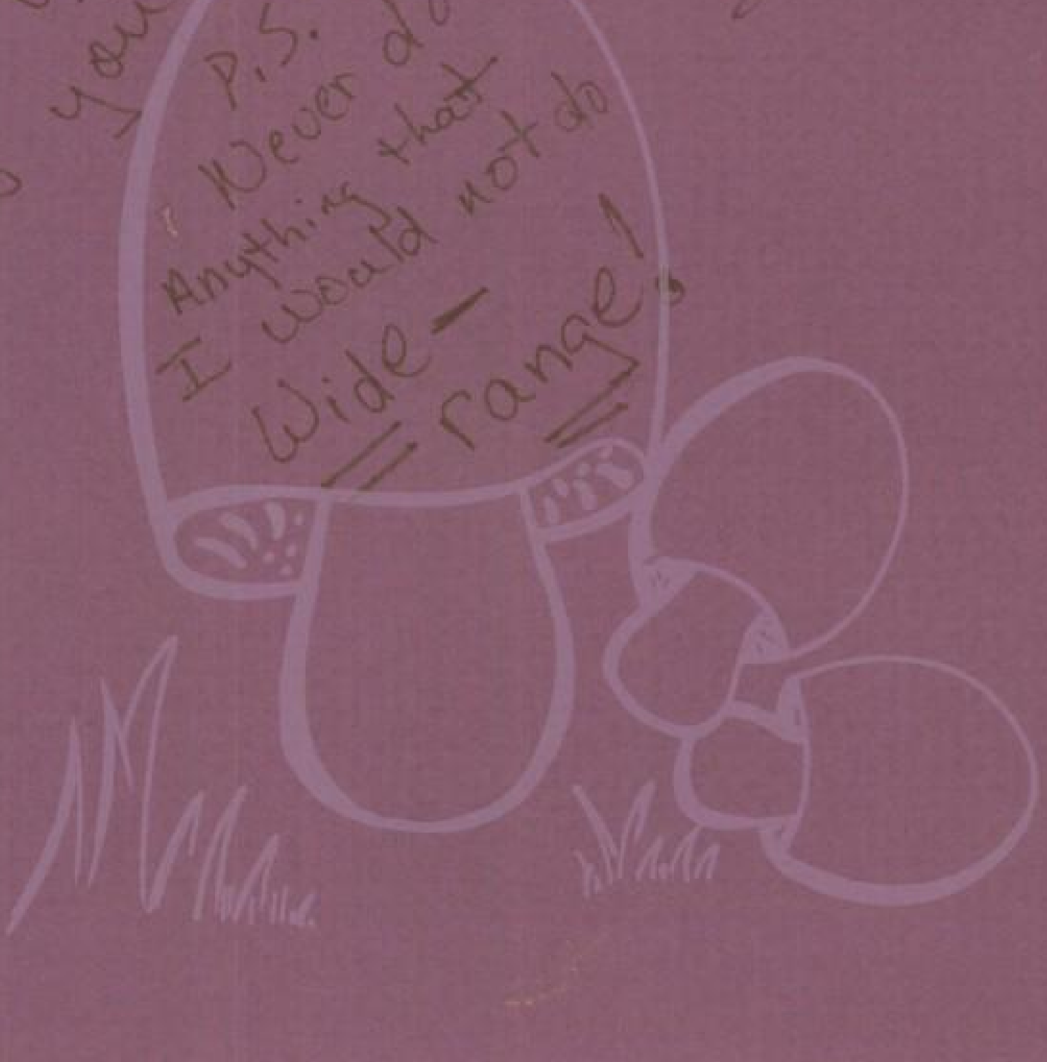

P.S. Never do Anything that I would not do Wide-range!

Dennie Wilkins

Denise

Its been
great knowing
this year. to the
Dy girl next door. Maybe
I'll see you during the
summer before I leave
for camp. See you next
year. Have a good summer
& Good Luck.

Zac

Brad

Sophomore Class Officers

L. to R.; Carol Casper, Treasurer, Dee Delk, V.P., Steve Gentry, President, Terri Caviness, Secretary

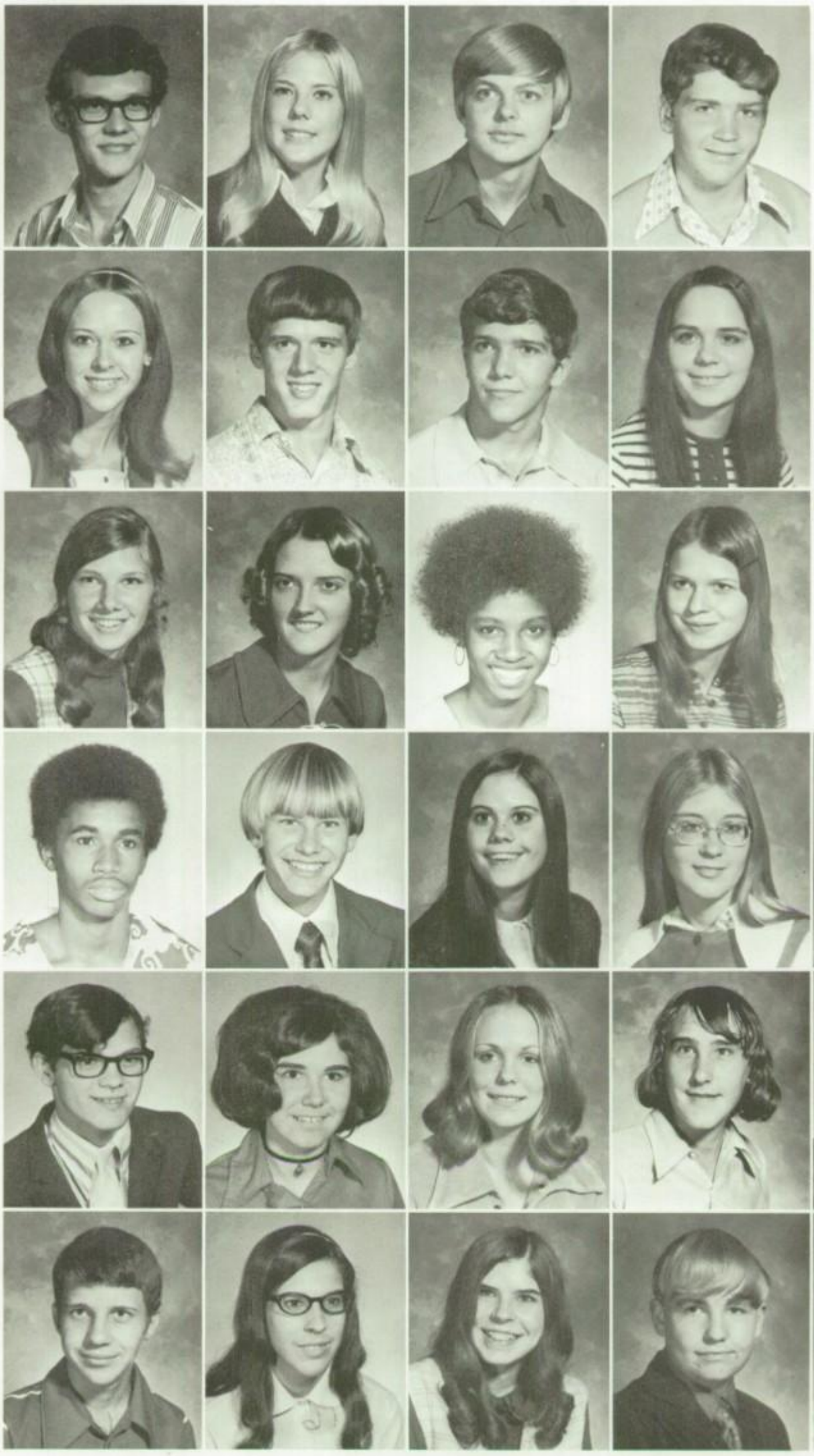

Scottie Aldridge
Susan Aldridge
Bobby Allen
Keith Allen

Debbie Allred
Gary Allred
Bernie Alspaugh
Dot Ashley

Cyd Atkins
Amy Auman
Gevonda Austin
Brenda Barnes

Len Barnes
Sammy Bass
Debbie Beane
Joy Beane
Ritchie Bennett

Phil Bietzel
Cheryl Bischer
Page Bobo
David Boling
Ricky Bonkemeyer

Stepen Bowe
Debbie Bowman
Cindy Boyd
Gregg Boykin
Debbie Branning

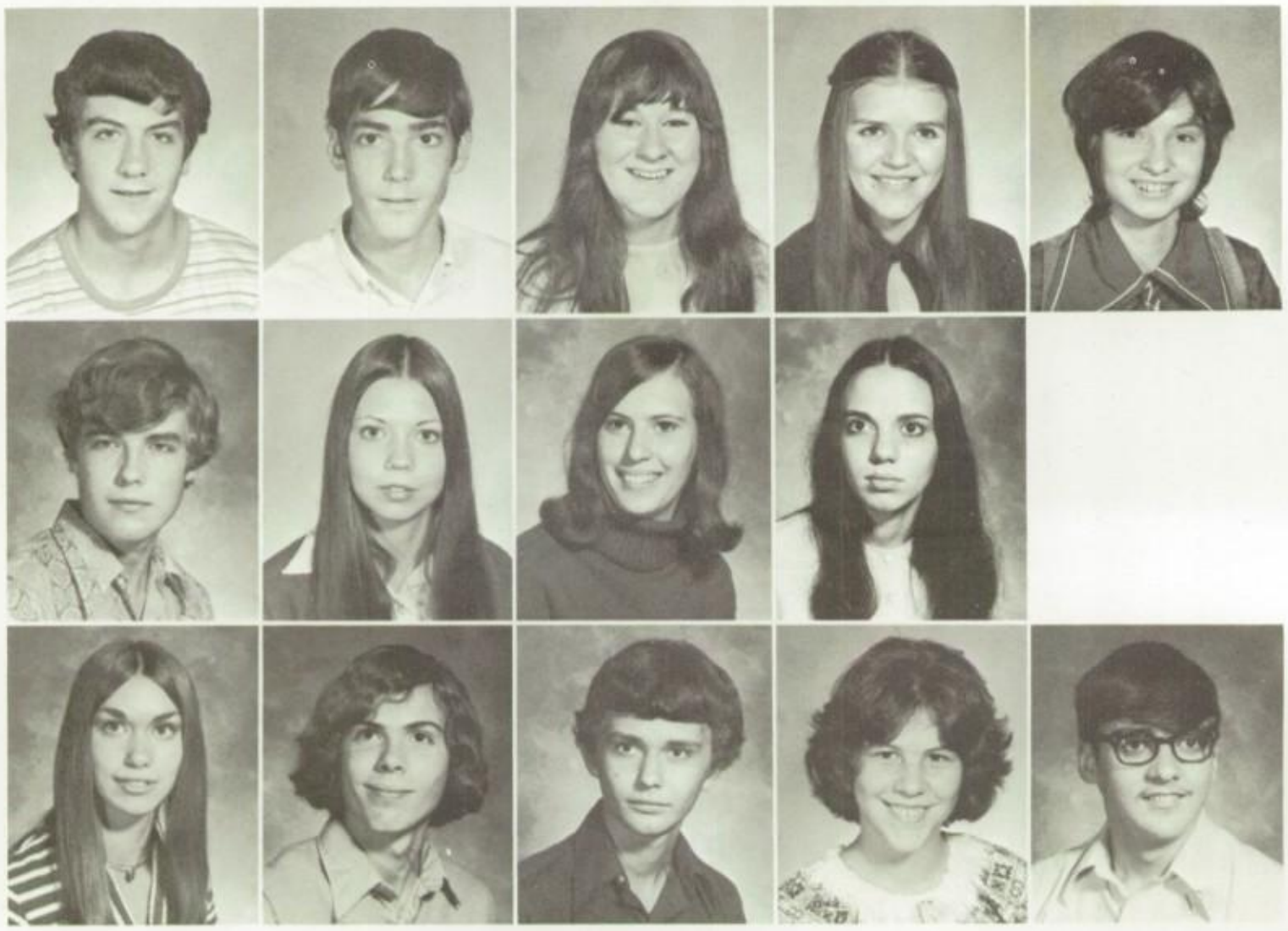

Rocky Branson
Jeff Brantley
Shelia Bristow
Yana Brooks
Betsy Brower

Benny Brown
Annette Brown
Debra Brown
Mary Brown

Teresa Brown
Billy Browning
Mike Buckner
Gail Bullard
Bill Bunting

H.R. Presidents L to R: L. Moore, L.A. Wishon, C. Atkins, P. Bobo

Eddie Burke
Debbie Birckhead

Patsy Burns
Mike Burroughs

Rusty Burrow
Debbie Burrows
Barbara Cagle
Drema Cagle
Kathy Cagle

Alan Cain
Carla Cain
Kathi Callicutt
Randy Callicutt
Sharon Callicutt

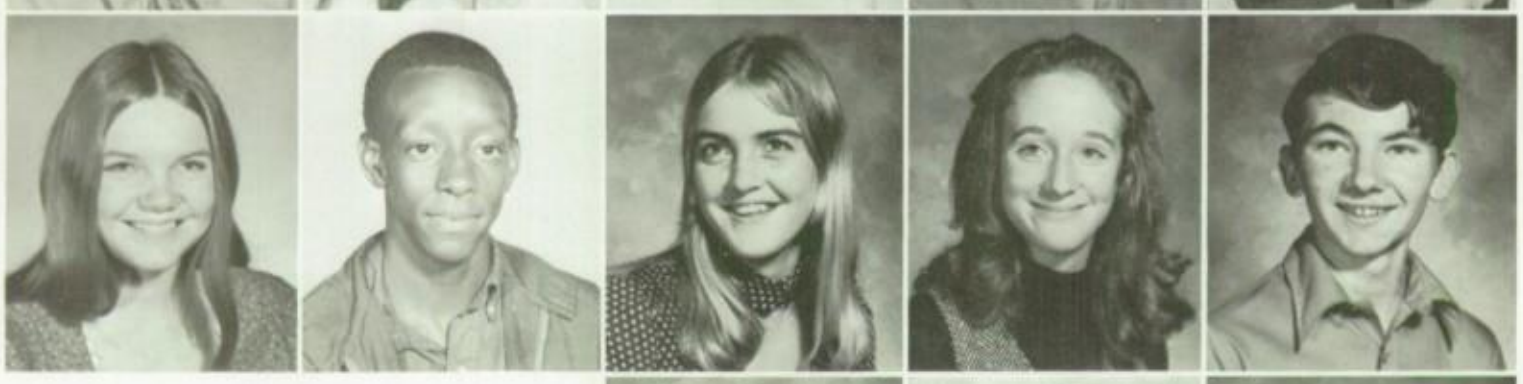

Jennifer Cannady
Jesse Carl
Susan Carter
Carol Casper
Alvin Castevens

Terri Caviness
Eva Chambers
Lisa Cherkas

Wayne Cheshire
Roger Chriscoe
Junior Clark
Beth Cochran

Sharon Cochran
Johnny Cockman
Debbie Coltrane
Kay Coltrane
Fonda Cooper

Ronda Cooper
Jeff Cox
Judy Cox
Greg Cox
Lynne Cox

Mitch Cox
Pat Cox
Teresa Cox
Robert Cranford
Larry Craven

Phil Craven
Caroline Cromartie

Marie Cross
Janie Culbreth

Eddie Dabbs
Brenda Davis
Joe Davis
Ricky Davis
Debbie Deese

Susan Deese
Dee Delk
Mark Dildy

Lewis Dorsett
Beth Duggins
Sharon Dunn

Melodie Elliott
Nina Farrington
Vicky Fisher

Eileen Flood
Randy Foster
Gay Fowlkes

Jan Fox
Danny Franquemont
Gene Freeman

H. R. Vice Presidents; L. to R.; M. Cross, V. Payne, J. Trogdon, D. Delk, D. Hunt, M.B. Page, N. Thomas

Debbie Funk
Junior Furr
Billy Garner
Gary Garner
Jackie Garrell

Steve Gentry
Holly George
Mike Gibson

Steve Gibson
Mason Gilliland
Willie Gladden

Kandie Goins
Sharon Gordon
Cathy Graham

Eddie Grant
Darrell Gray
Janet Greeson

Roger Greeson
Barbara Grimsley
Myra Grose
Roger Grubbs

Nelson Haden

Ann Hall
Darlene Hall

Diana Hall
Donna Hamilton

Wanda Hamilton
Diane Hancock
Vickie Hancock
Sharon Hannon
Janie Hardin

Karen Harrell
David Hayes
Janie Heaton
Sandy Henderson
Donald Hinson

Teresa Henson
Chuck Hicks
Walter Hicks
Randy Hight
Jean Hill

Tony Hill
Marlene Hines
Barbara Hochuli
Jane Hodgin

Gerald Hogan
Vanessa Holland
Vickie Hollingsworth
Sid Holt
Dougald Hooker

Mike Howell
Linda Hudson
Phillip Hudson
Reece Hughes
Terri Hughes

Dena Hunt
Rick Hunt
Terrisa Hunt
Johnny Hunter
Phil Hunter

Etta Hutson
Montie Ingold
Dennis Ingram
Patricia Ingram
Faye Jarrell

Robin Jenkins
Roy Lee Jennings
Gindy Jessup
Carl Jiminez
Susan Jones

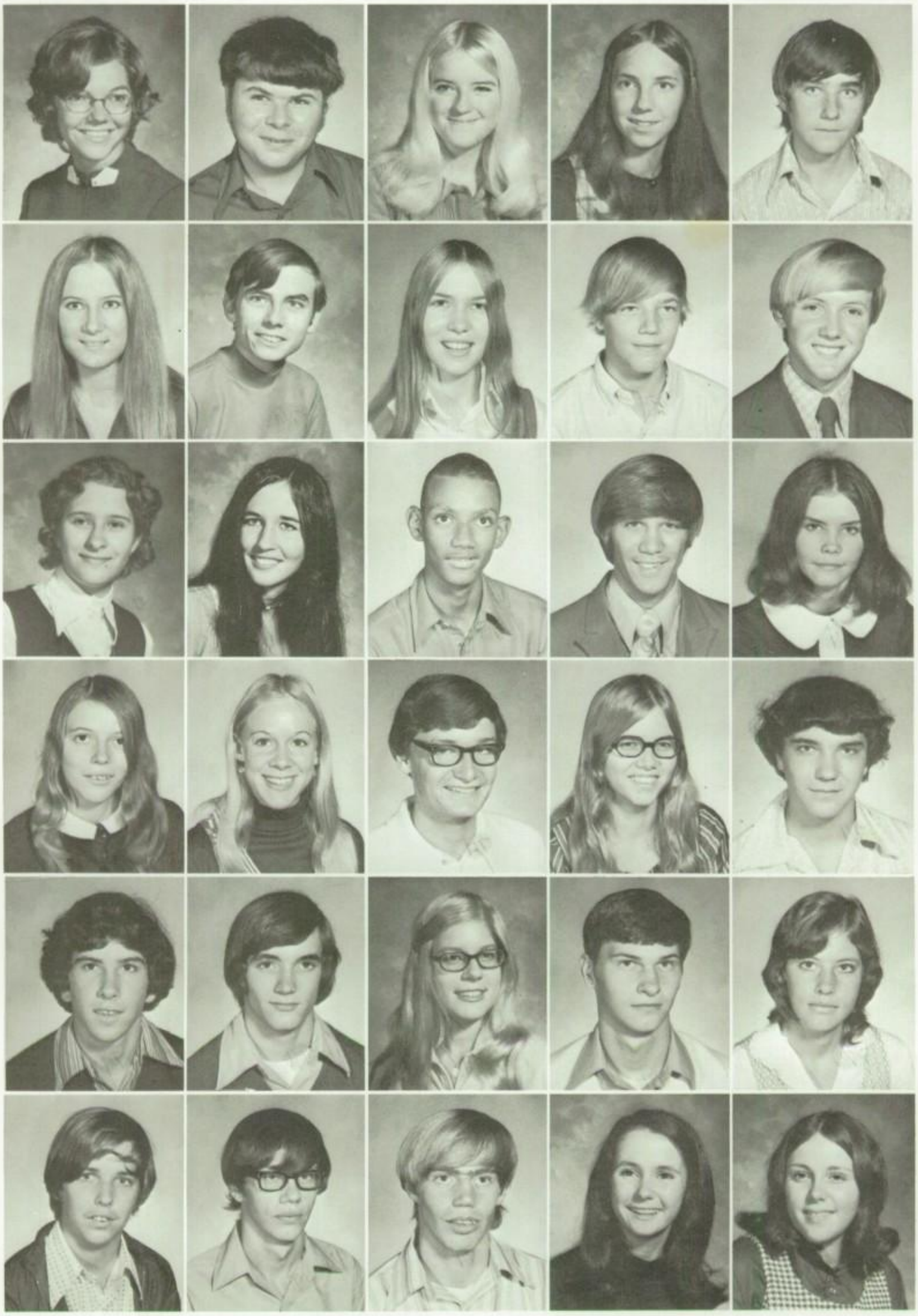

Donna Jordan
David Joseph
Linda Key
Pam Key
Tommy King

Pebble Kirkman
James Lamb
Becky Lambe
Kenneth Lambe
Kevin Lambe

Leslie Lambe
Mary Lambeth
Greg Lane
Danny Langley
Becky Lassiter

Darlene Lassiter
Jane Leonard
Mike Lee
Melanie Lewallen
Brian Lewis

Marty Lewis
Ricky Lewis
Alecia Lilly
Jerry Little
Cindy Long

Benny Lopenski
Maurice Lovin
Doug Lucas
Brenda Luck
Carol Luck

H.R. Secretaries; L. to R.: G. Austin, J. Thurston, B. Luck, A. Nichols, D. Russell, P. Kirkman, A. Brown

Terry Luck

Karen Ludwig

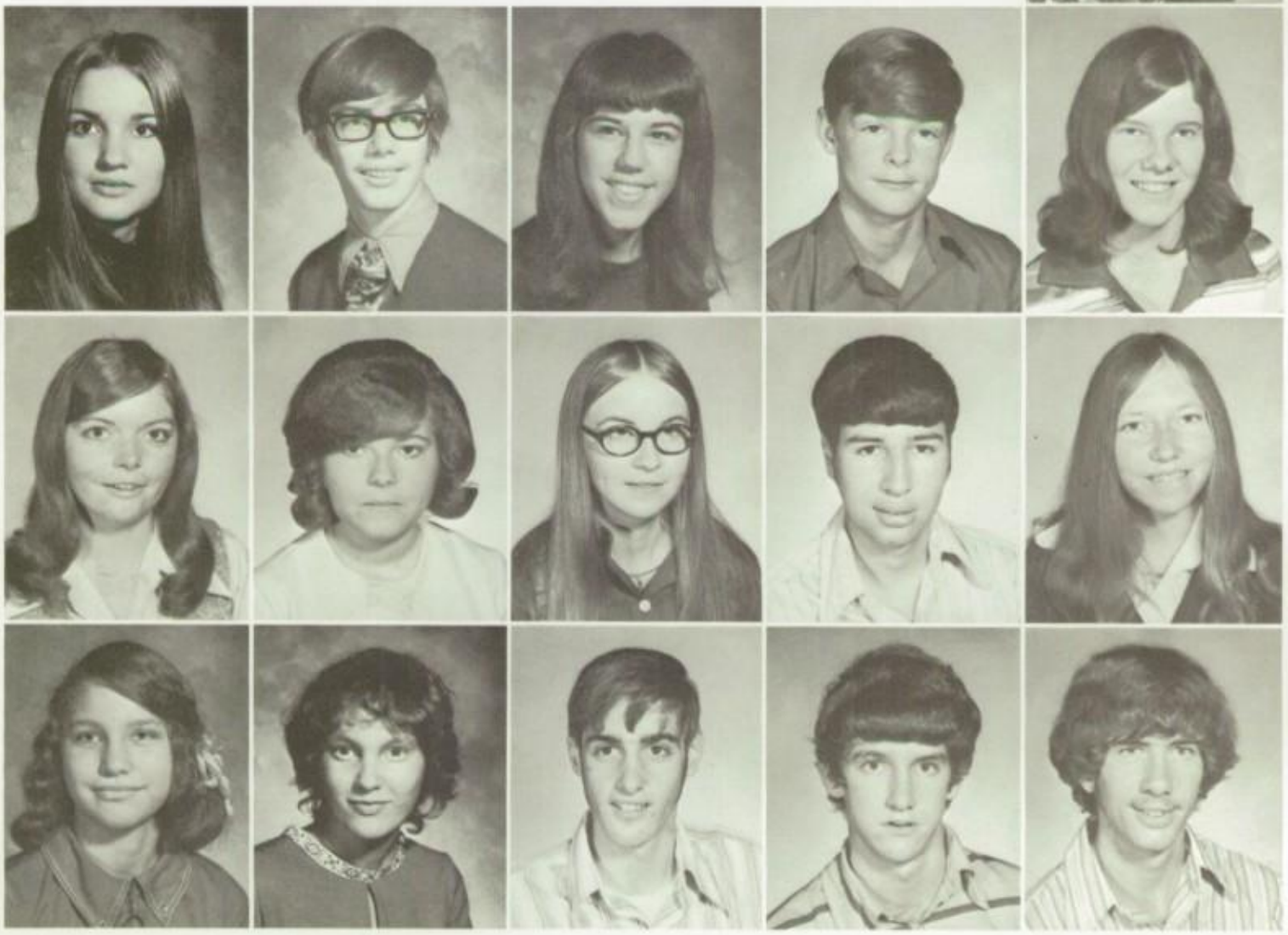

Dayle Luther
David Mabe
JoAnne Macaulay
Hal Maness
Debbie Markwood

Leondia Martin
Joanie Maynor
Debbie McCaskill
Bobby McDonald
Shelia McDonald

Joyce McDowell
Donna McGill
Paul McGill
Richard McKenzie
Tony McKinnon

Neil McNair
Mark McNiel
Kim Mills

Andy Moody
Kenneth Moore
Lori Moore
Keith Morgan
Terry Morris

Wesley Morris
Janet Murray
Janice Murray
Ronnie Murray
Terry Nance

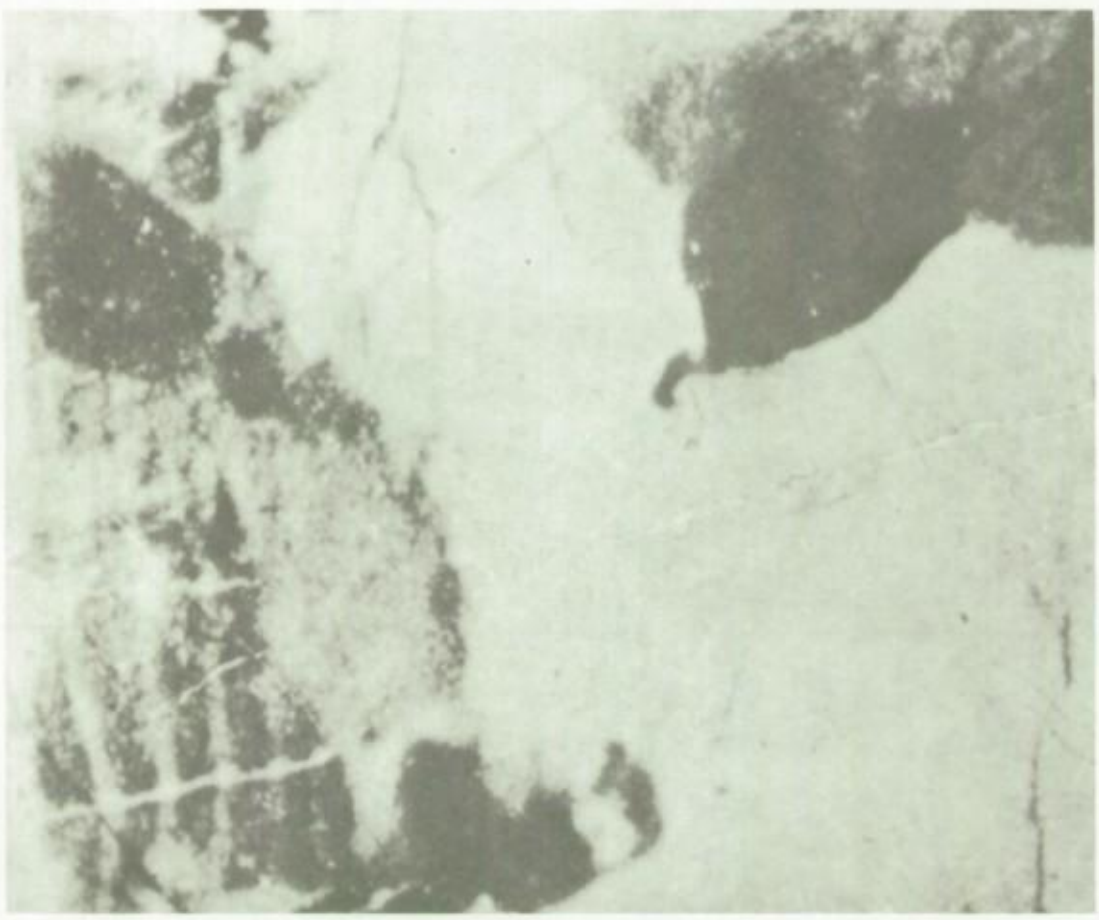

Bruce Nardoci
Beverly Needham
Vickie Needham
Grant Nelson
Ann Nichols

Tim Oglesby
Ebbie Owens
Randy Owens
Pam Pace
Mary Beth Page

Alan Parker
Lou Ann Parks
Renita Parks
Arthur Parrish
Tony Pasour

Mike Patram
Diane Patterson
Raymond Patterson
Vanessa Payne
Jackie Pearce

Randy Peele
Jeff Pell
Lee Penry
Bobby Phillips
Debbie Phillips

Keith Phillips
David Pitts
Cheryl Poe
Chris Potter
Gary Powell

Vicki Priest

Ronnie Pugh

Jimmy Ratcliffe

H.R. Treasurers L. to R.: D. Shore, R. Routh, K. Cagle, R. Parks, M. Cross, D. Beane

Jimmy Ray
Terry Retter
Debbie Ridge
David Ridley
Ken Robbins

Theresa Robinson
Norma Rose
Robin Routh
Pam Rush
Darlene Russell

Karen Russell
Wanda Russell
Bill Ryckman
Ricky Scott
Dean Sexton

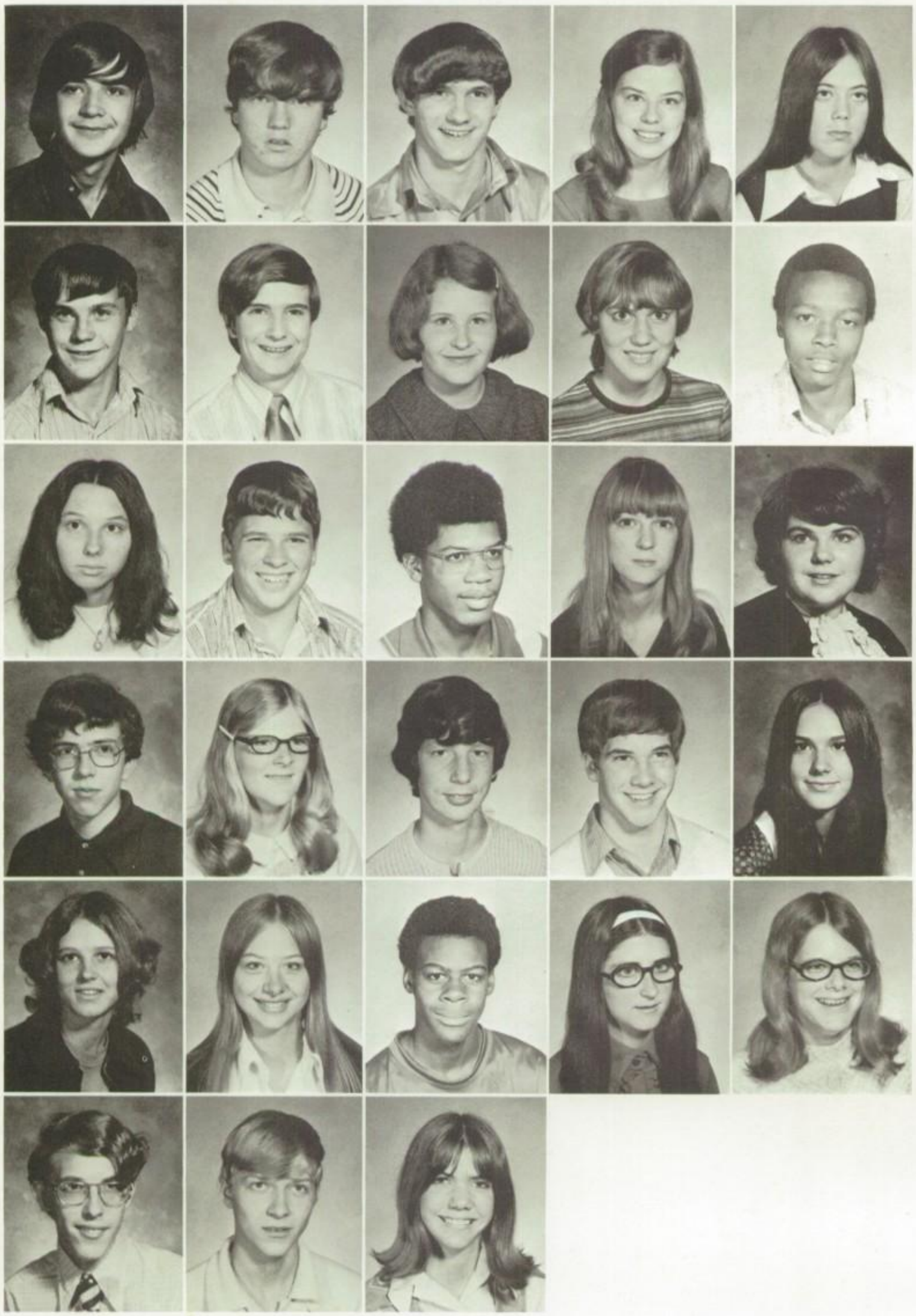

Grady Sheffield
Steve Shelton
David Shore
Carla Sizemore
Darlene Skeen

Tim Skeen
Michael Smith
Pam Smith
Cathy Snider
Ricky Snuggs

Beatrice Sounder
Bruce Spencer
Johnathan Spencer
Jane Stalker
Roxy Swaney

Phil Swink
Sarah Symmes
Anthony Szabo
John Thomas
Nancy Thomas

Rhonda Thornburg
June Thurston
Billy Joe Timmons
Wendy Tolbert
Joan Trapp

Billy Trexler
Darrell Trogdon
Dianne Trogdon

Johnny Trogdon
Kent Trogdon
Sharon Trogdon
Steve Trogdon

Wayne Tysinger
Keith Vinson

Janet Vuncannon

Lynne Walker

Paula Walker
Sandra Wall

Angie Ward
Mike Ward
Mary Watson
Debbie Welch

Mark Weston
Jac Whatley
David White
Mary Wicker

Robbie Wilkins
Gregory Williams

Jay Williams

Dwight Williamson

Leanne Wishon
Dean Way

Don Wright
Joey Wood
John Hurley Wrape

Junior Class Officers

Left to Right; John Phillips, President; Kippy Johnson, Vice President; Sybil Jackson, Secretary; John Davis, Treasurer

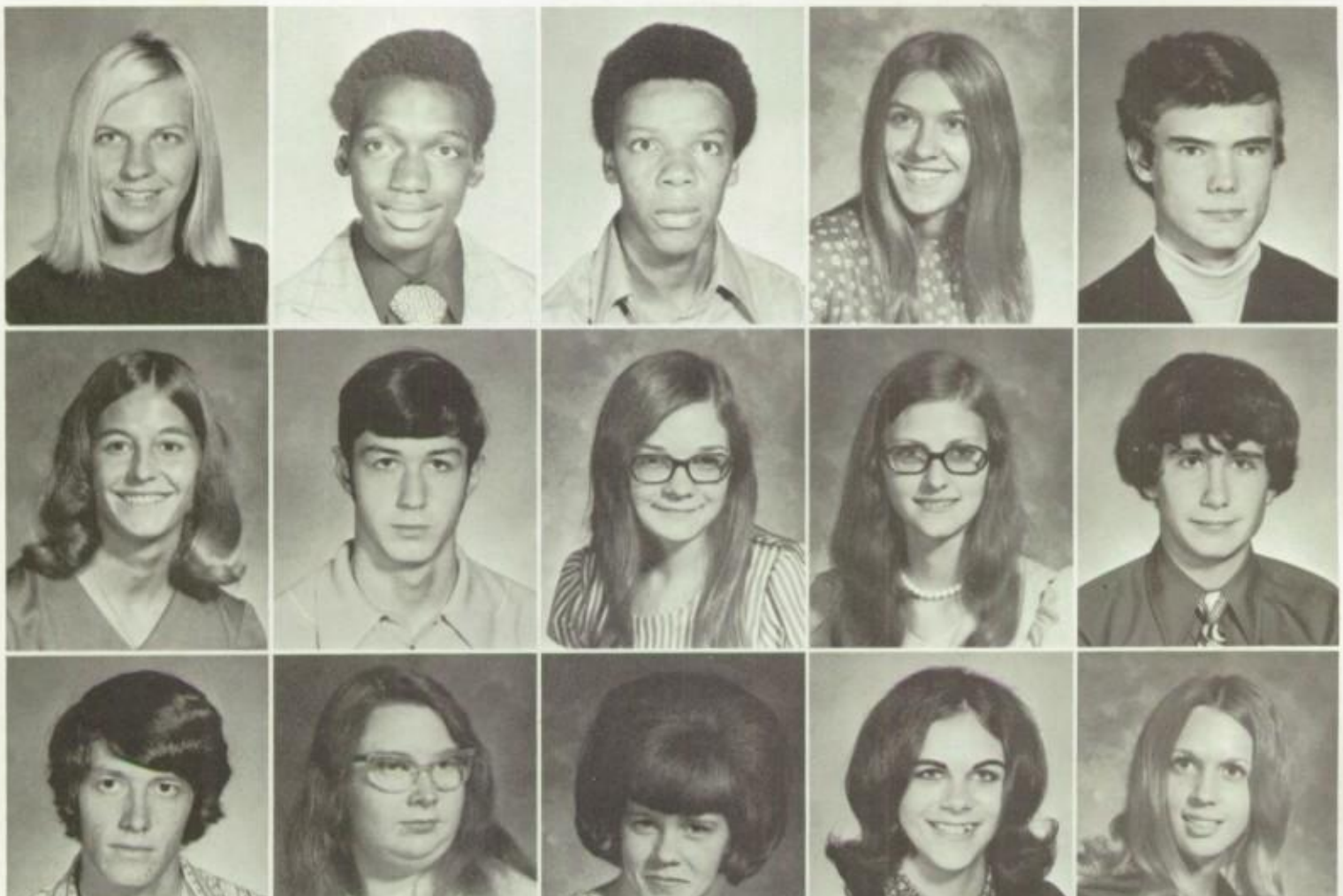

Debby Adams
David Allison
Cedrik Allmond
Elaine Anderson
Paul Anderson

Donna Andrews
Doug Andrews
Mary Askew
Dianne Auman
Larry Ausley

Steve Baber
Edna Bame
Teresa Baxley
Becky Beane
Jeannie Beane

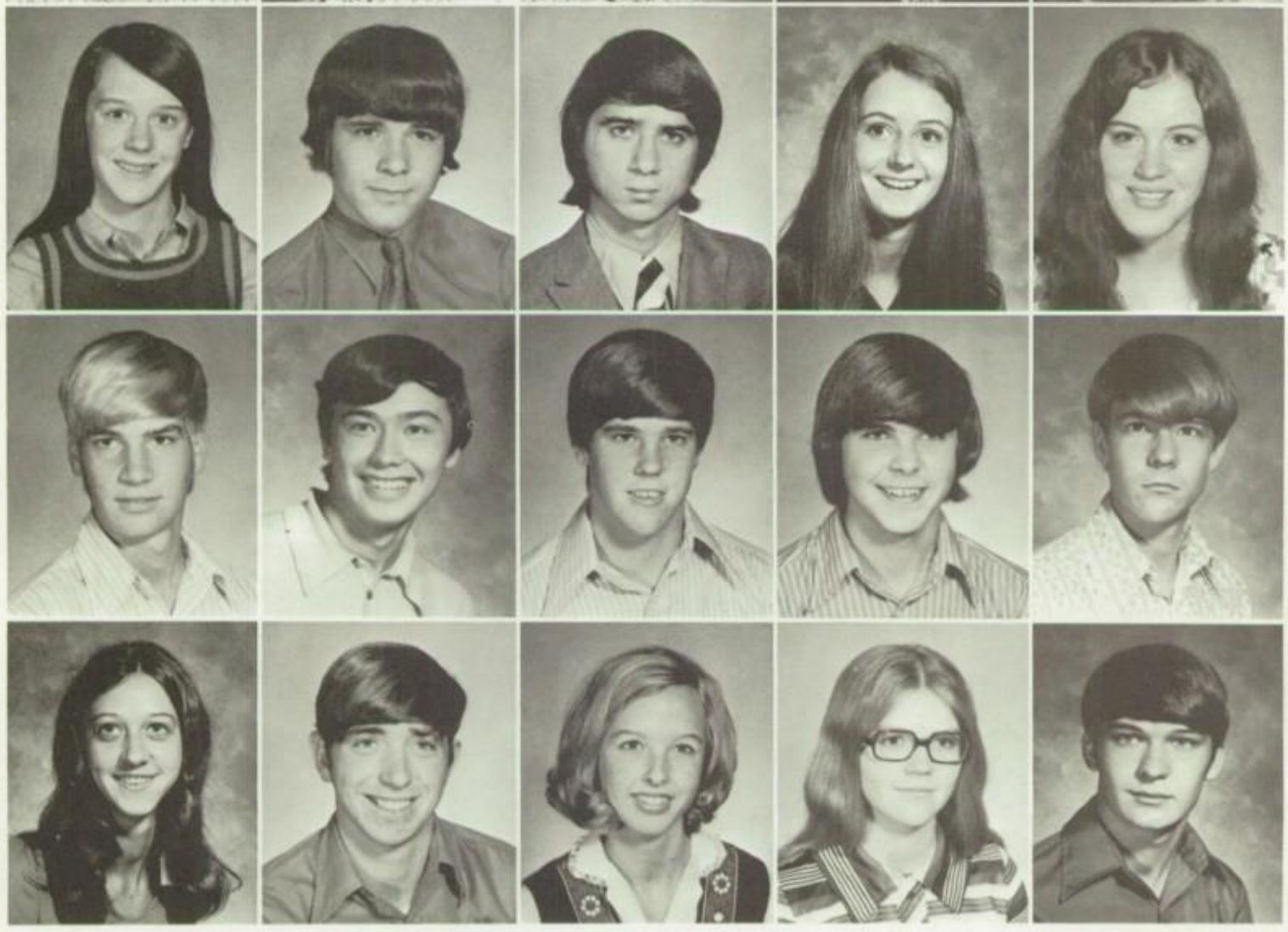

Jan Belding
Mike Bennet
John Bingham
Beverly Blanton
Linda Blumke

Curt Bobo
Billy Boggs
Steve Brooks
Bobby Brown
Gary Brown

Lynn Brown
Jimmy Bryant
Ann Bufflap
Barbara Buie
David Bulla

Carol Bumpas
Ed Bunch
Helen Bunting
Lee Bunting
Terri Bunting

Rodney Burch
Billie Ruth Burgess
Jerry Burke
Anne Burkhead
Lou Ann Burns

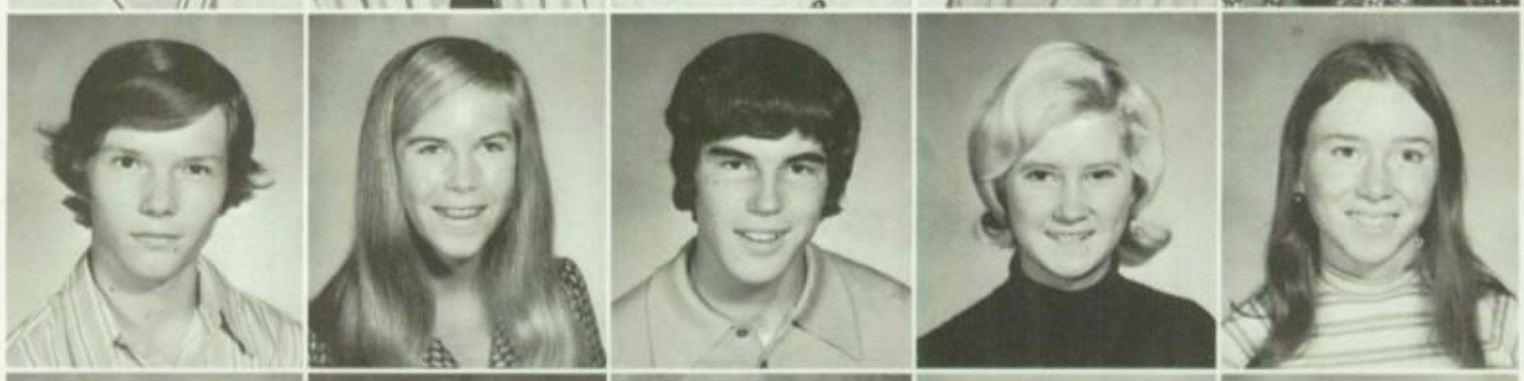

Karen Callicutt
Randy Camp
Carolyn Canoy
Alan Carter
Nancy Carter

Katie Caton
Linda Cavender
Kay Caviness
Greg Chambers
Gloria Cheek

Kathy Cherry
Jerry Chriscoe
Nada Chrismon
Rusty Clark
Kevin Coble

Debbie Cockman
David Cole
Eddy Cole
Jim Cole
Terry Cook

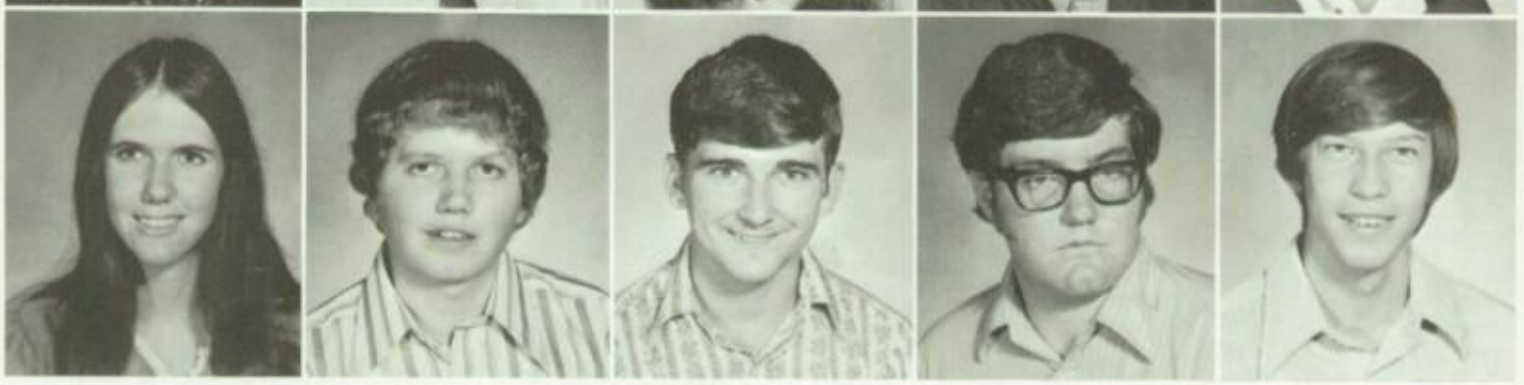

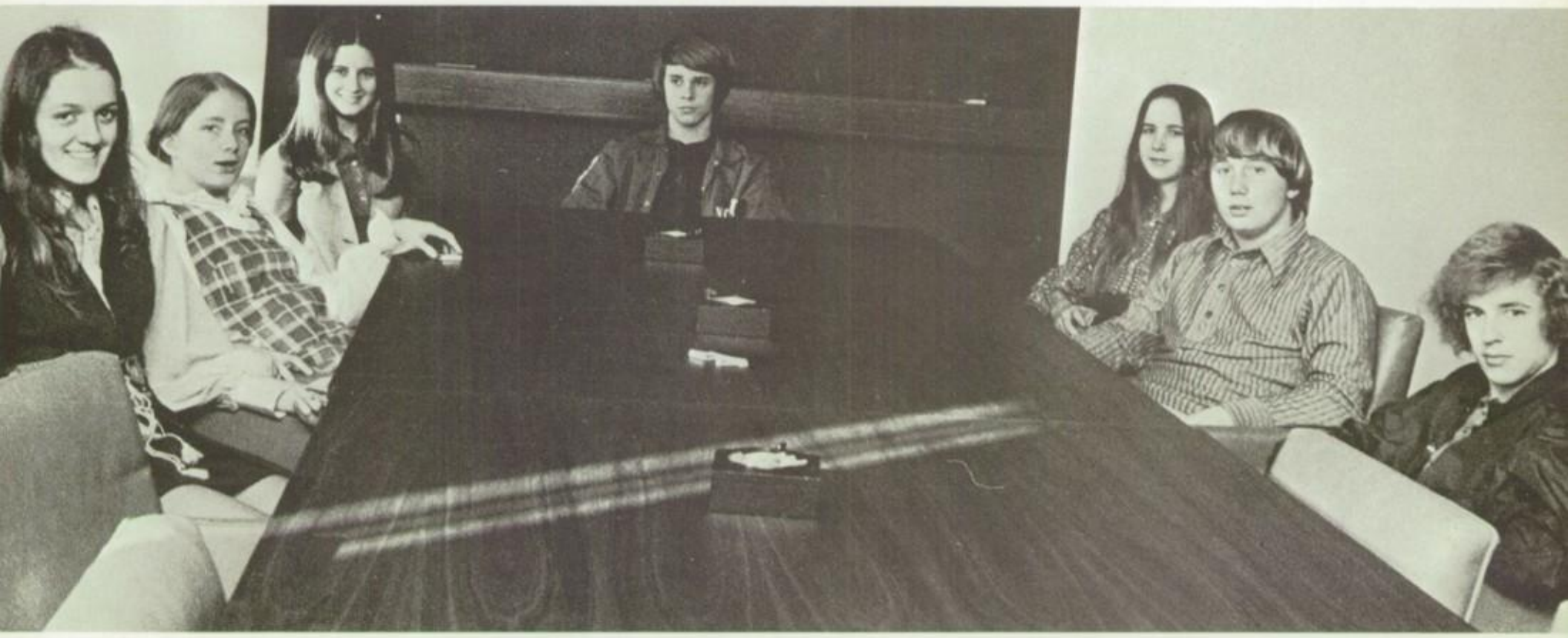

H.R. Presidents; M. Moore, C. Wilson, S. Thomas, B. York, L. Neal, A. Carter, B. Hedrick

My Love,
E. R.

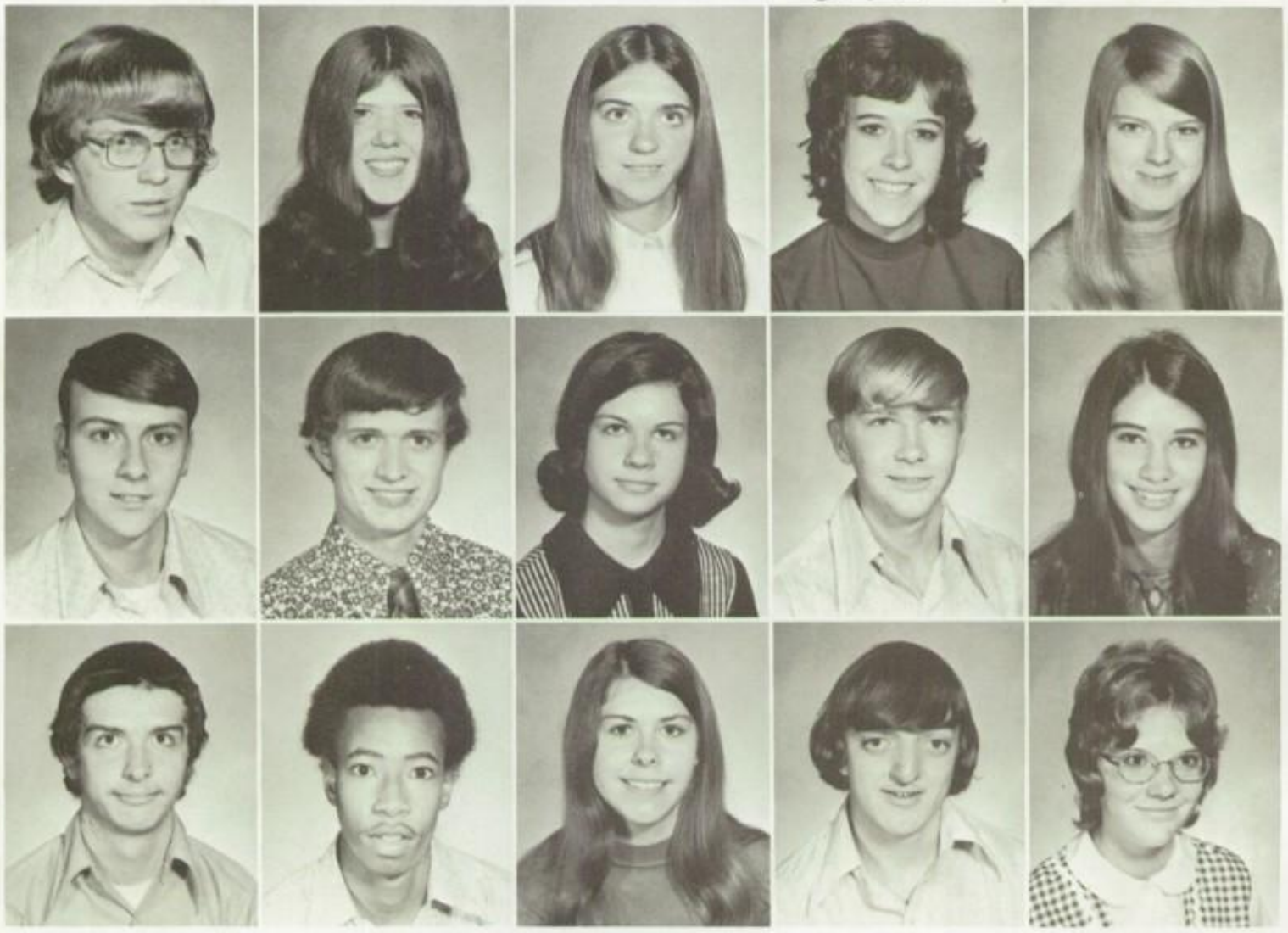

Clay Cooper
Pam Cornelison
Lynn Correll
Autumn Cothran
Carol Cotner

Alvin Cox
Greg Cox
Helena Cox
Jimmy Cox
Lisa Cox

Tony Cox
Mike Crawford
Dawn Cribb
Jody Daniels
Deborah Davis

Harlon Davis
John Davis
Martha Davis
Johnny Dean
Martie Dees

Mark Delk
Robert Deutsch
Christine Dickerson
Beth Dunn
Frank Dunn

Pam Dunn
Paula Dyer

Teresa Ellis
Kim Faircloth

Sherry Fairley
Jolene Farrington

David Faulkner
Jean Ferguson

Mark Fields
Craig Fincannon
Franklin Fischer

Donnie Fonville
Kem Foster
Steve Fox

Kathy Frye
Mark Frye
Marvin Galloway
Barry Gatlin
Jimmy Garner

Jimmy Gibson
Dale Glasgow
Ricky Goins
Susie Goss
Tim Greene

Debbie Greeson
Paul Greeson
Nancy Griffin
Sheila Griffin
Sallie Hager

Brad Hall
David Hall
Keith Hall
Pam Hamlet
Lash Hammond

Tracye Hammond
Mike Haney
Pam Haney
Butch Hardee
Debbie Harmon

Dee Harper
Jan Harrill

Carole Harris
Karen Harris

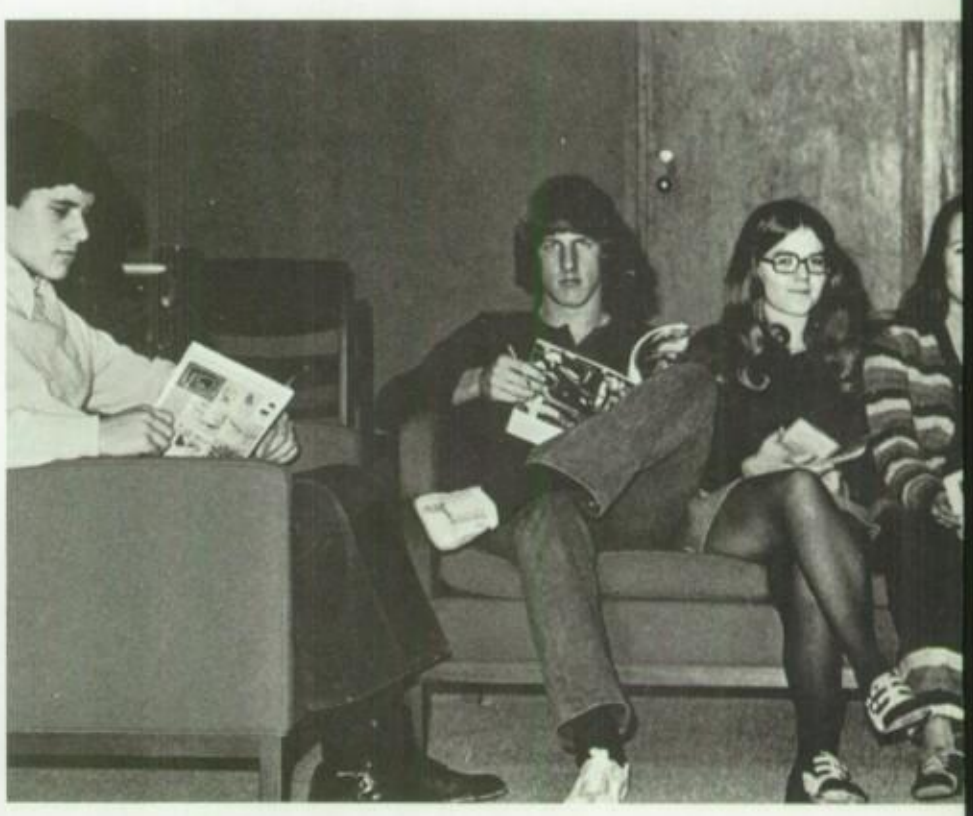

H.R. Vice Presidents; S. Jones, J. Dean, B. Buie,

Ilene Harvell
Ray Harvey

Candy Harwell
Brooks Hedrick

Martha Hemphill
Cindy Henline
Terre Henry
Jan Hewitt
Gail Hill

Veronica Hines
Sherree Hodge
Dawn Holt
Michele Holtzer
Debbie Honea

Denise, I had bunches of fun talking with in Lib. Assist. Class + I'm going to miss you next year. Good luck in your future + stay sweet. a friend, Luci

Jerry Hoover
Joy Hoover

M. Holtzer, J. Harrell, E. Bunch, J. Davis

Joyce Hoover
Tex Hoover

Zac Howard
Luci Howe

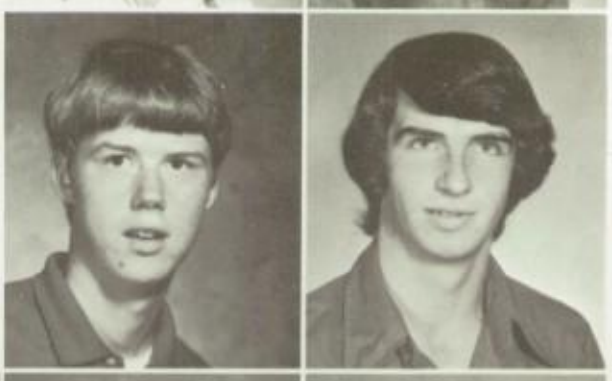

Eddie Howell
Roger Hughes

Joe Hunt
Marie Hunt
Ronnie Hurley
Neil Hyde
Susan Idol

H.R. Secretaries; T. Williams, V. Richardson, B. Boggs, J. Fairington, S. Murray, M. Dees, E. Anderson

Ricky Ingold
Gini Linn Ingram
Dee Jackson
Sybil Jackson
Vickie James

Terry Jarrell
Mike Jennings
Caleb Johnson
Kip Johnson
Richard Johnson

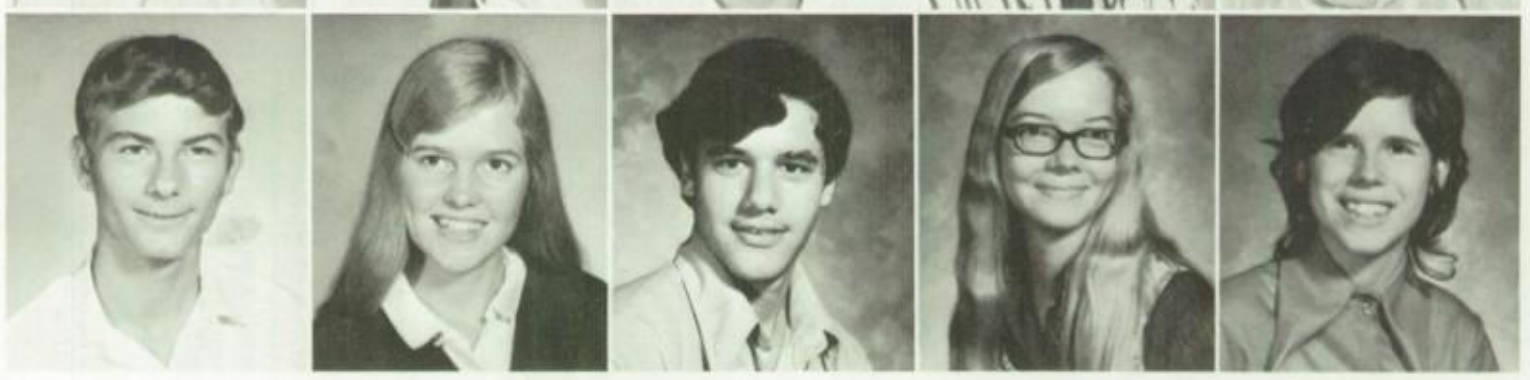

Steve Johnson
Beverly Jones
Steve Jones
Patricia Joyce
Kathy Judd

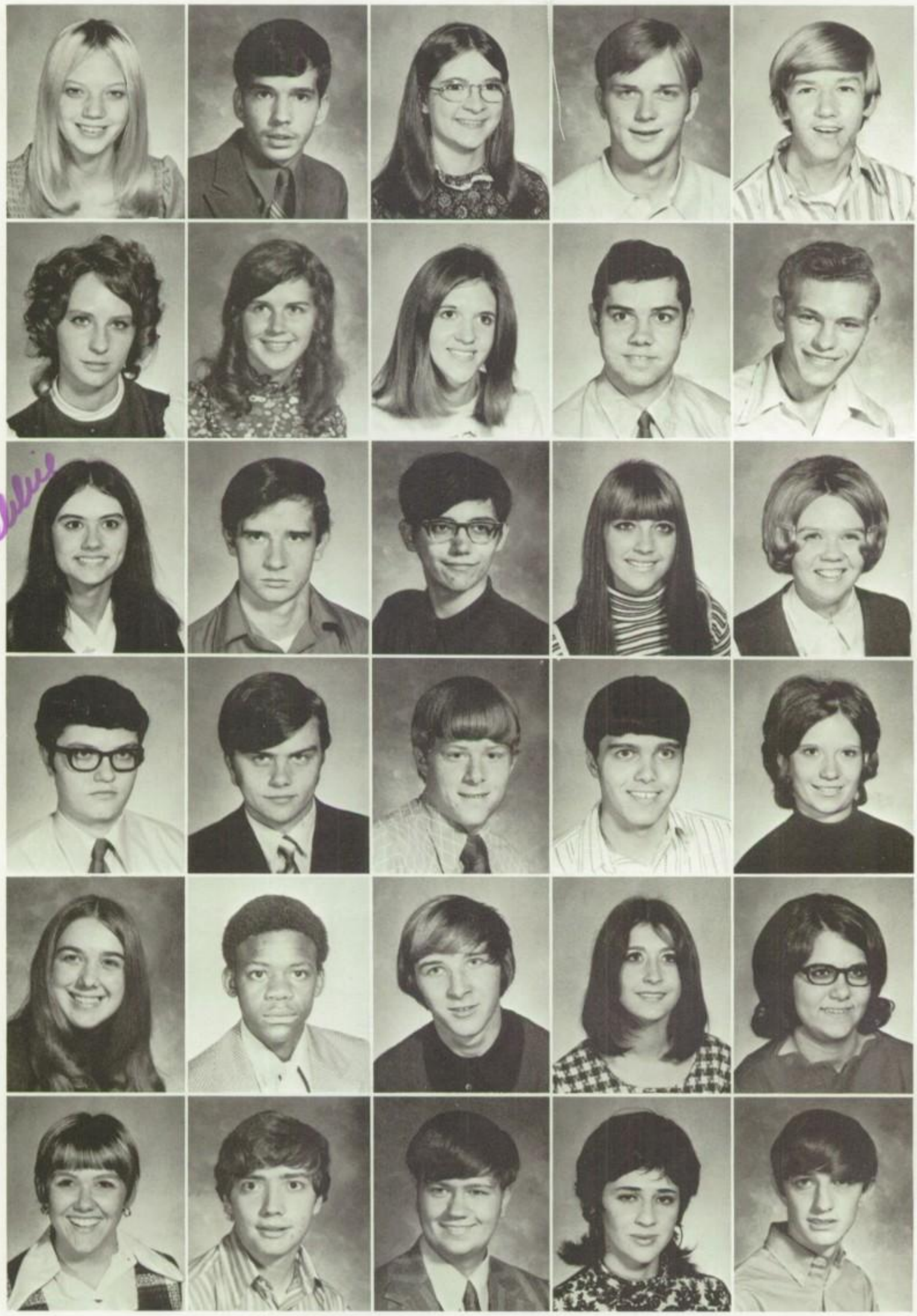

Cheri Kemp
Ronnie Kennedy
Gail King
Mark King
Ricky Kivett

Pat Klutz
Gerri Lambe
Roseann Lambeth
Steve Lemmons
Joe Lemons

Debbie Lennon
Jerry Leonard
Steve Lewis
Vickie Lewis
Cynthia Lucas

James Lowe
Gary Luck
Neal Luck
Wayne Maness
Debbie Mann

Gaye Marley
Dwight Martin
Terry Martin
Sherron McCombs
Sheila McDowell

Sue-Ann McElhannon
Frank McKee
Frankie McKinnon
Sherri McKinnon
Andy McMasters

Doug McNeill
Sheila Merritt
Howard Milks
Joni Mills
Mike Mize

Becky Monroe
David Moody
Gary Moody
Mimi Moore
Rebecca Moore

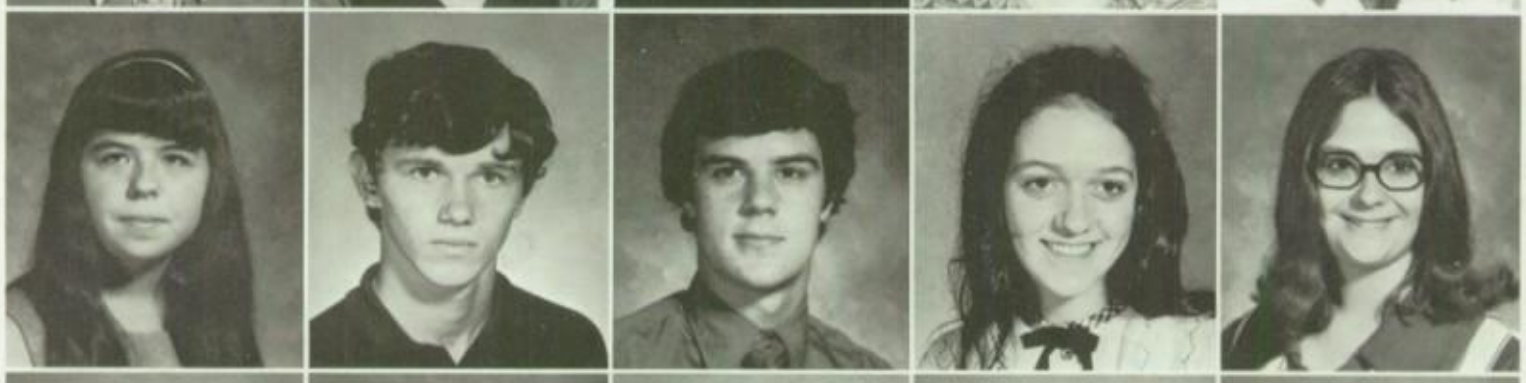

Jane Morton
Genevieve Moran
Wayne Moran
Rosalyn Morris
Arlene Moss

Sue Ellen Murray
Sally Myatt
Mike Nance
Robin Nance
Luke Neal

Bobbie Needham
Pam Needham
Sonny Needham
Karen Nelson
Nancy Norman

Vickie Overman
Wayne Overman
Kim Paisley
Mike Paisley
Susan Parsons

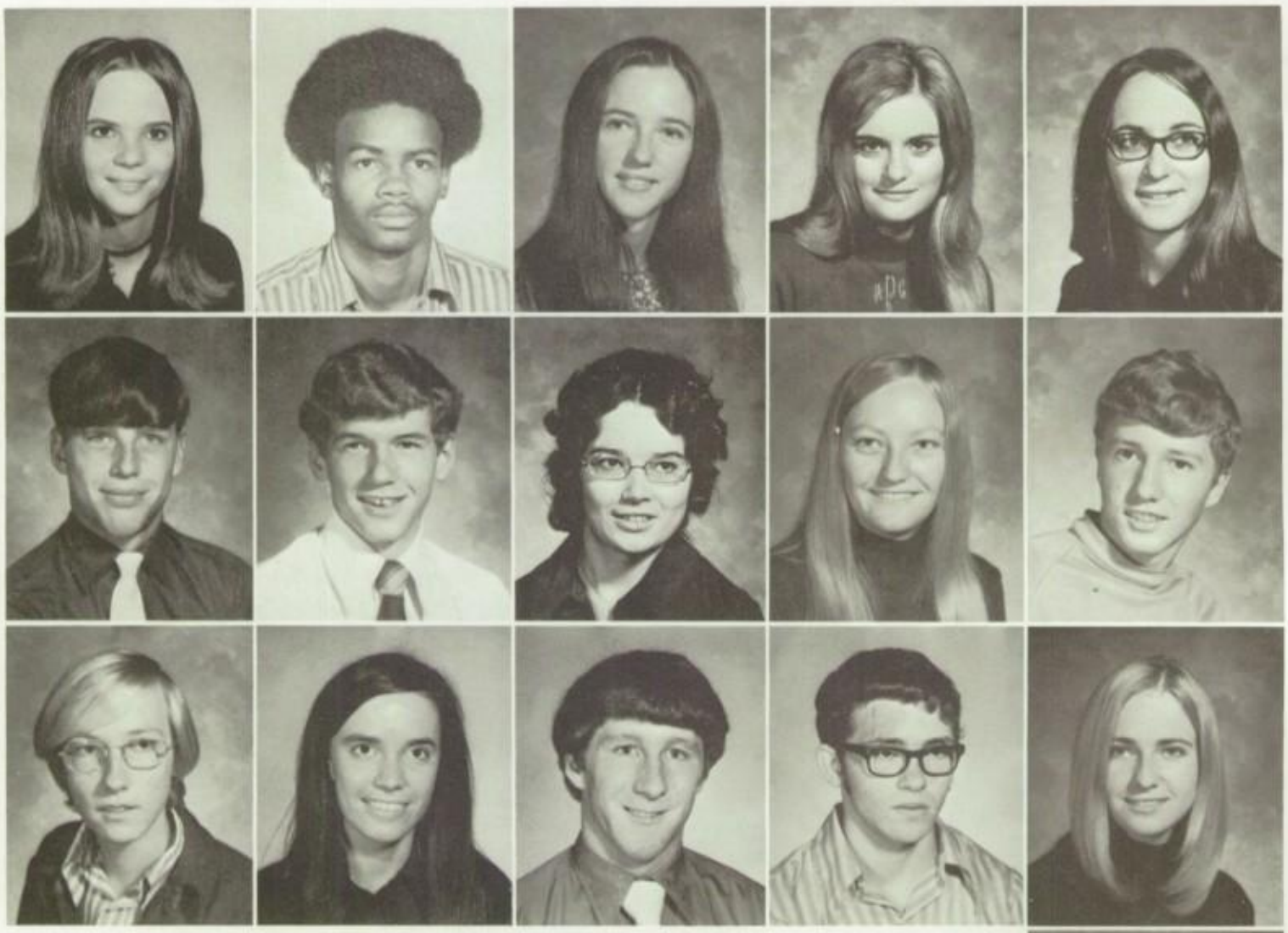

Lynne Patram
Raymond Patterson
Donna Payne
Amy Phillips
Dianne Phillips

Dwight Phillips
John Phillips
Maylissa Phillips
Judy Pierce
David Pike

Stanley Poole
Joan Raines
Chuck Reavis
John Redding
Cathy Richardson

Terry Richardson

Vickie Richardson

Eddie Ritch

Censored!

Kenny Robbins
Clark Rowe
Darlene Rumbley
Debbie Rush
Janice Rush

Jackie Russell
Mark Saunders

Gary Scott
Jackie Scott

Ted Scott
Dab Shackelford

Cynthia Shaw
J.A. Sheppard

James Sides
Kathy Siler
Alan Simmons
Randy Sink
Harry Smith

H.R. Treasurers; D. Bulla, D. Greeson, D. Andrews, G. Hill

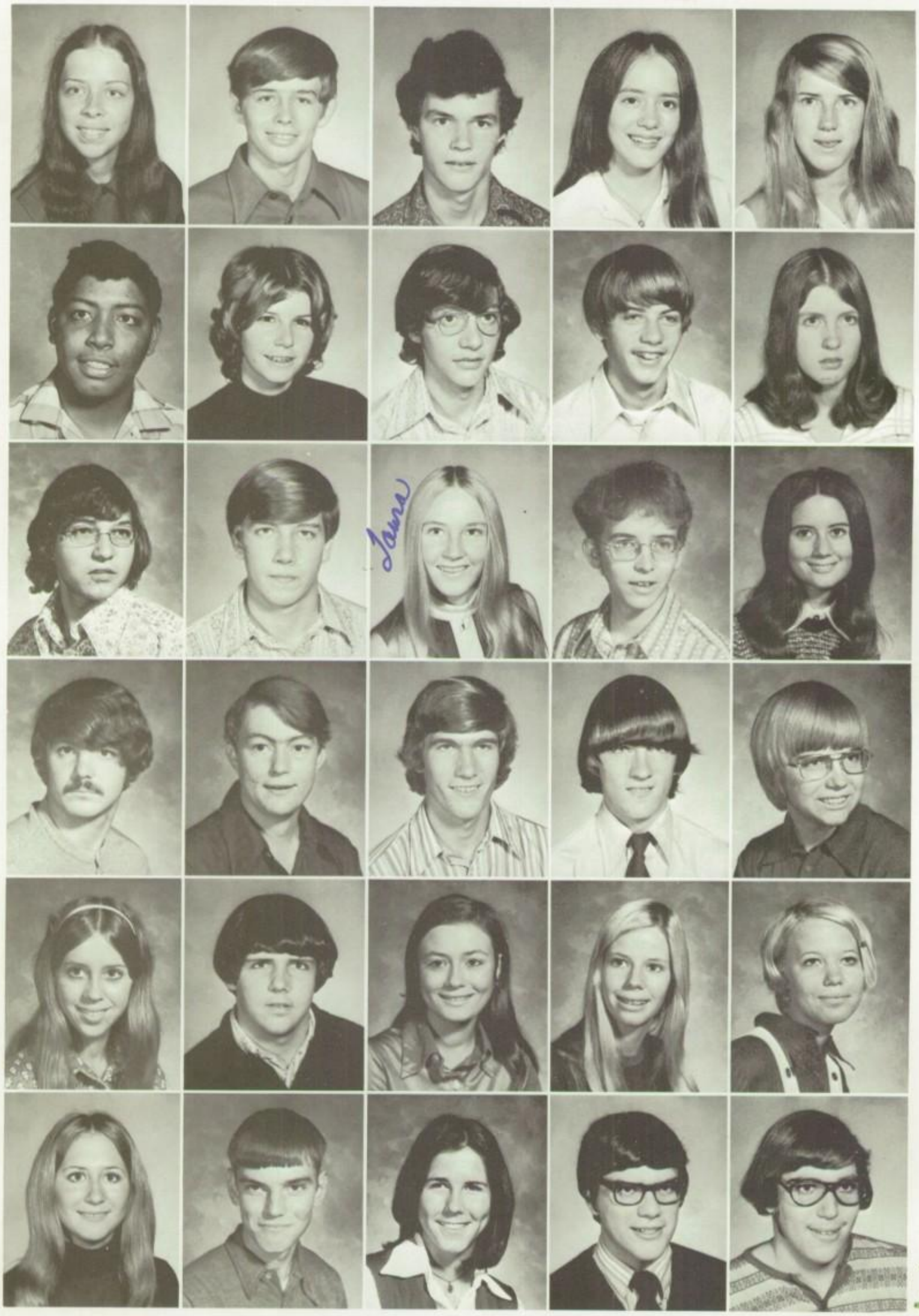

Teresa Smith
Terry Smith
Tony Smothers
Alice Steed
Kathy Steed

A.J. Stinson
Sabet Stroman
Archie Stroud
Danny Stout
Joan Stout

Steve Tart
David Taylor
Laura Thiel
Don Thomas
Susan Thomas

Robin Thornburg
Rick Trogden
Tommy Trollinger
Charles Tuttle
Sam Varner

Connie Vernon
Ray Voncannon
Cindy Wafford
Dana Walker
Shannon Walker

Amy Wallis
Bobby Wentz
Debbie Weston
Mac Whatley
David Whitaker

SNICKER
SNICKER

Linda Willcox

Danny Wiley

Benny Williams

Debbie Williams

Robin Williams

Tad Williams

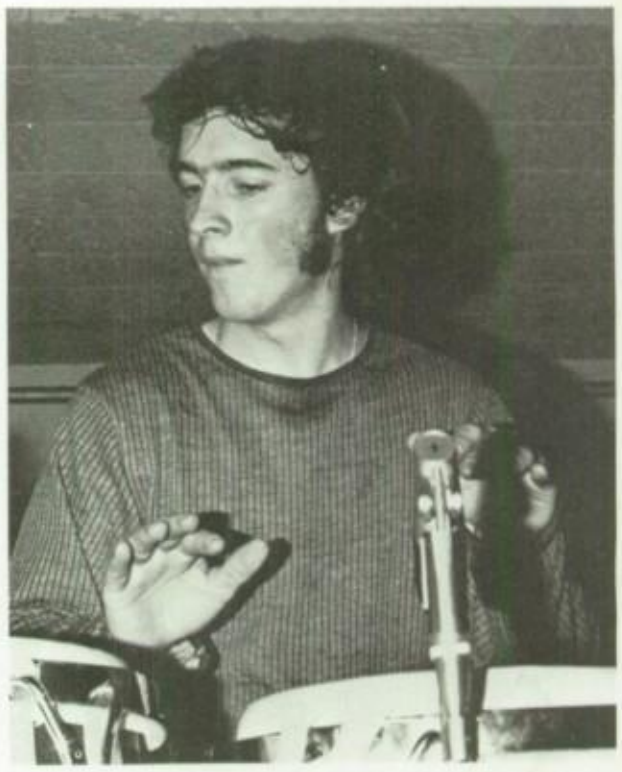

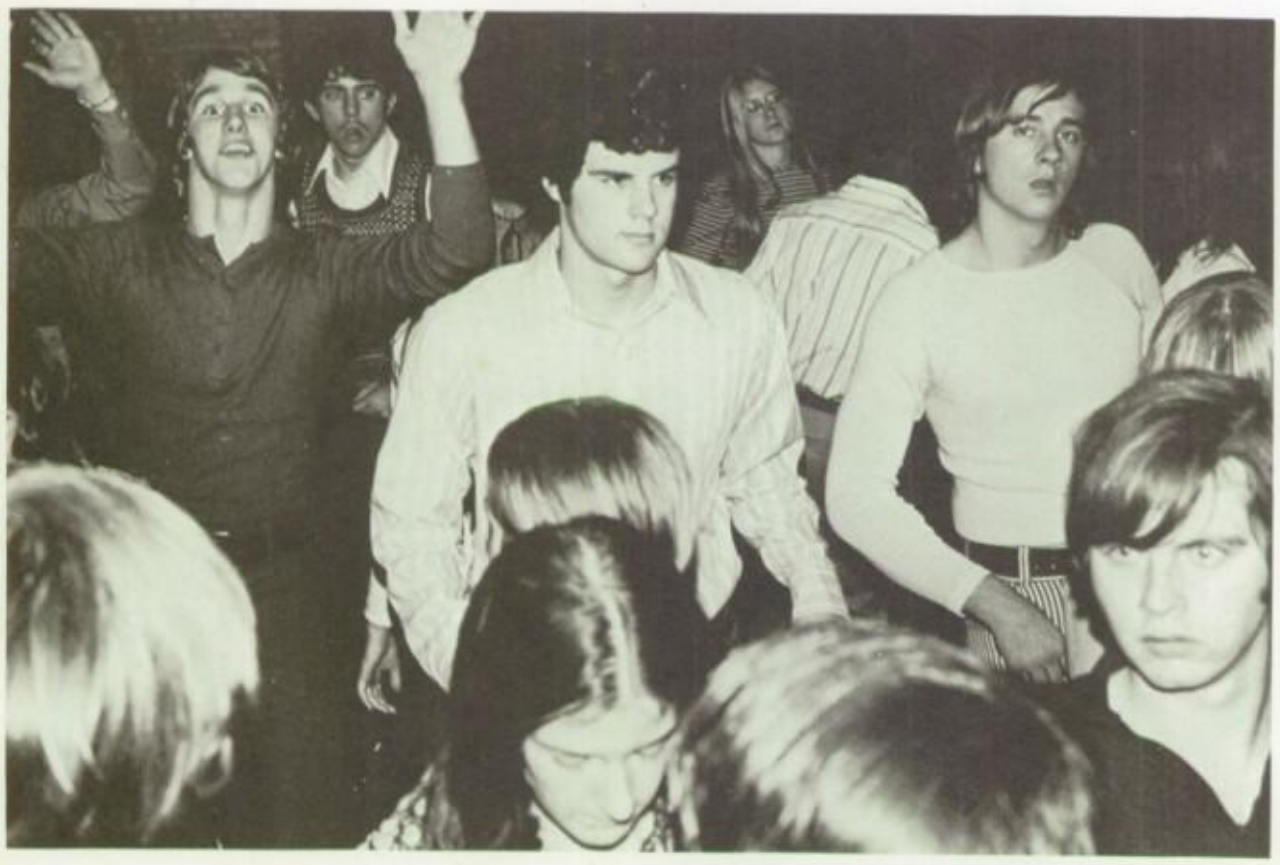

Treva Williams

Jimmy Willis

Cathy Wilson

Debbie Woody

Bruce York

Lynn York

Senior Class Officers

James Allison Chrismon, Treasurer; Roy Lee Ragsdale, President; Sarah Elizabeth King, Secretary; Benjamin Culver Hedrick, Vice President.

GRADY EDWIN ADAMS
DAVID KEITH ALLISON

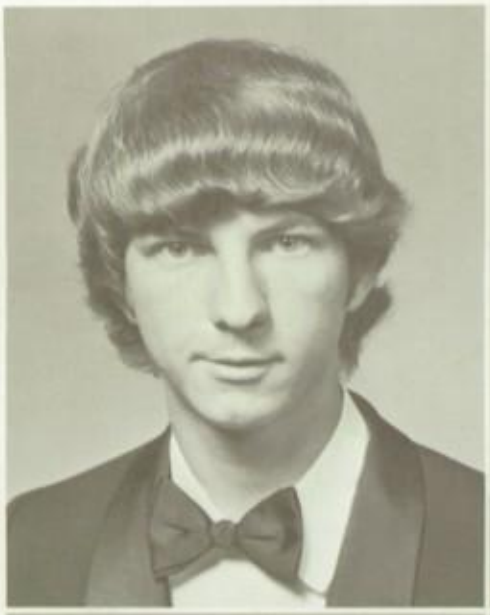

RALPH BELL ALEXANDER
DANIEL NORRIS ALMAN

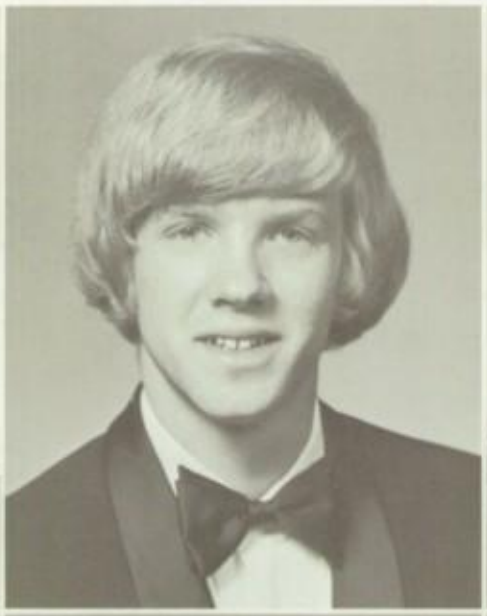

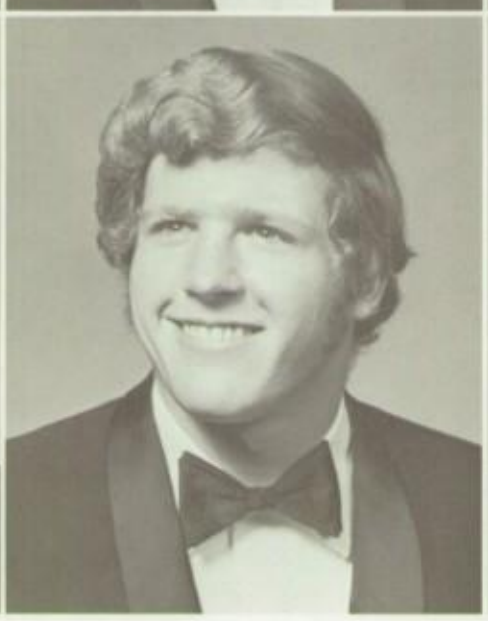

JANET MARIE ALLEN
LOIS ANN ANDREW

LINDA KAY ALLEN
STEVEN JOSEPH ANDREWS

REBECCA ELIZABETH ASKEW
PATRICIA ANN BARNES

GREGORY MONROE AUMAN
CLAIRE JANE BASS

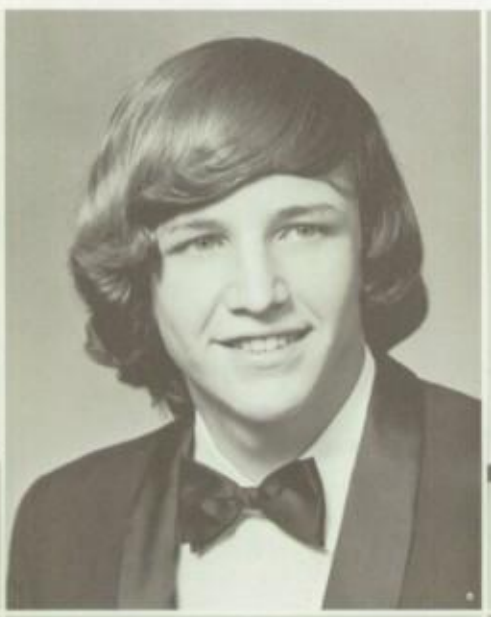

JOYCE LYNN BALDWIN
ALICE GAIL BATSON

SYVERD QUEEN BALDWIN
SHARON PATRICIA BEANE

CLARENCE RAY BETTS
ALTHEA NELSON BOLING

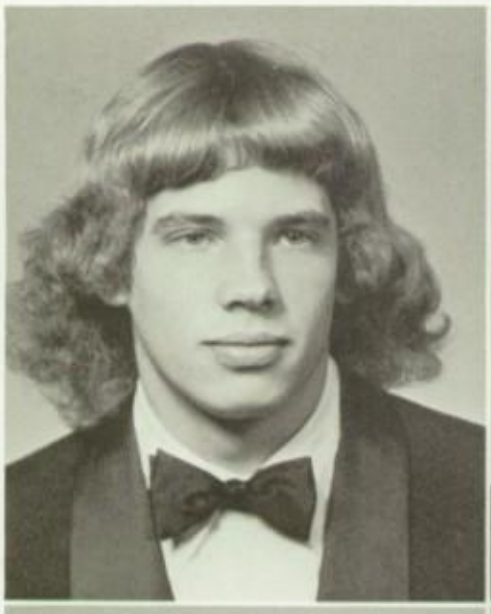

SHIRLEY DIANNE BIRKHEAD
CYNTHIA ALYCE BOONE

LANNY JOSEPH BISCHER
ALVIE DANIEL BOONE

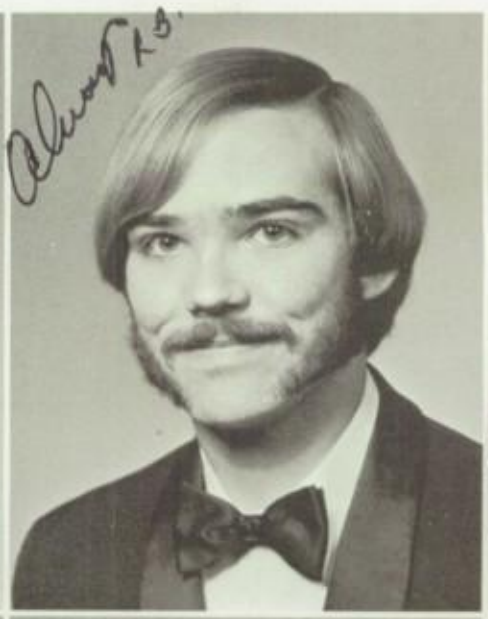

CONNIE JEANNE BITTNER
ASHLEY EARL BOROUGHS

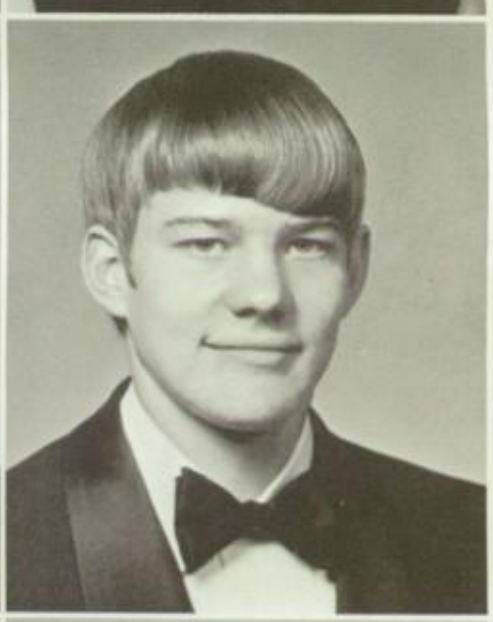

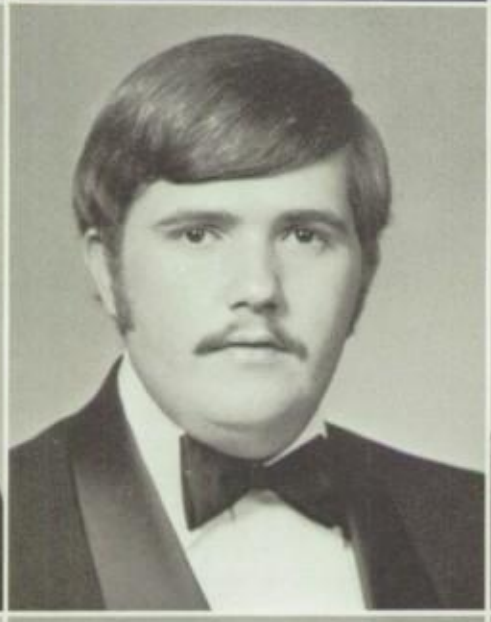

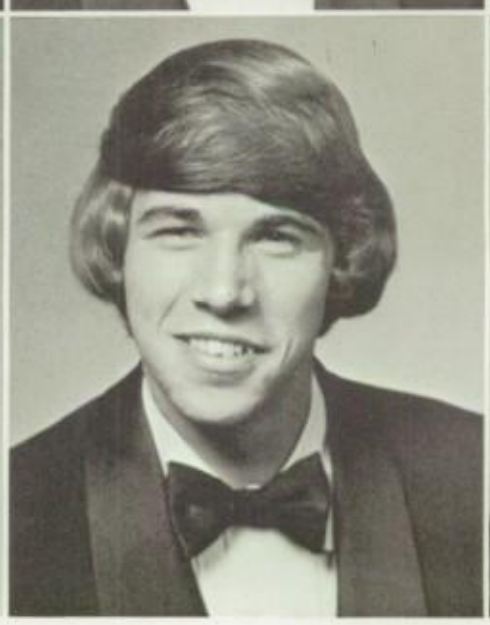

CHARLES DOUGLAS BOROUGHS
CAROLYN SUE BRIDGES

PHILLIP CHARLES BOULDIN
GINGER ROSE BRILES

JOHN MARK BRANNING
FREDDY STEVEN BRITT

ROBERT STRANGE BRIDGERS
MARGARET LYNN BRITT

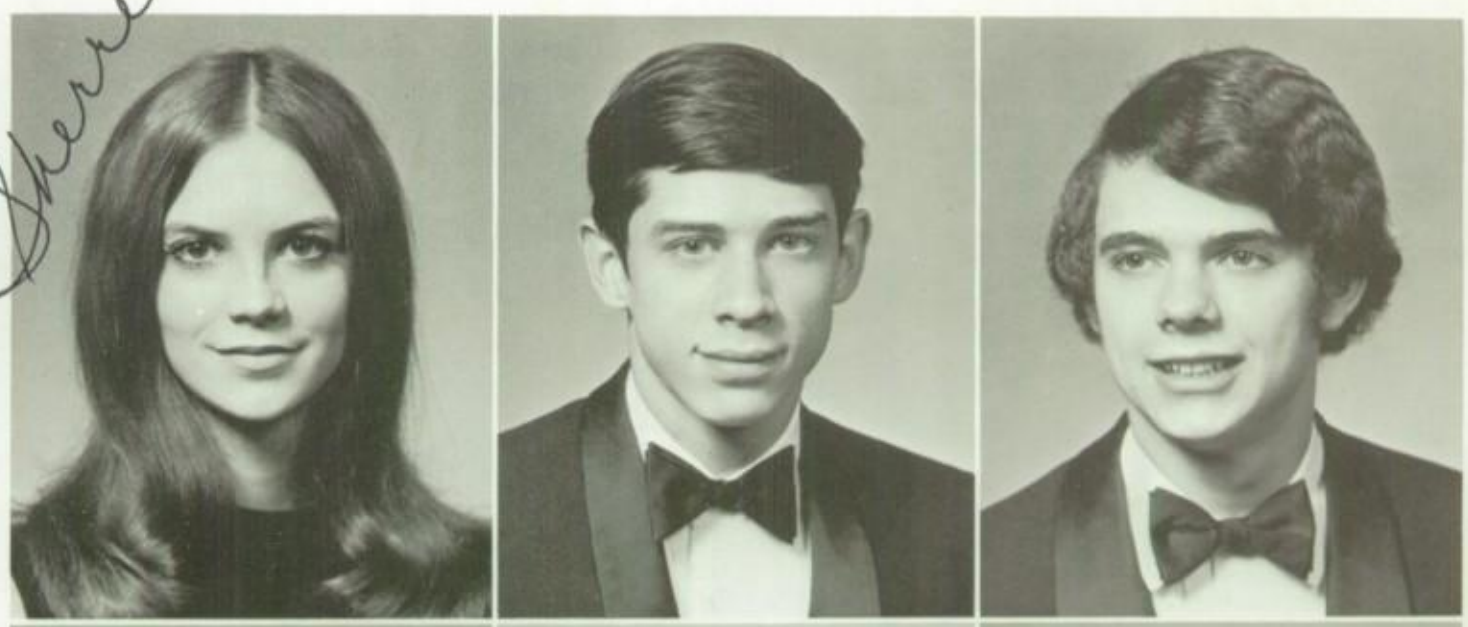

SHERREE ROBIN BROOKS
NEIL FRANKLIN BROWER
DAVID RANOLDPH BROWN

EDDIE LEE BROWN
EMILY BROWN
SANDRA ELAINE BROWN

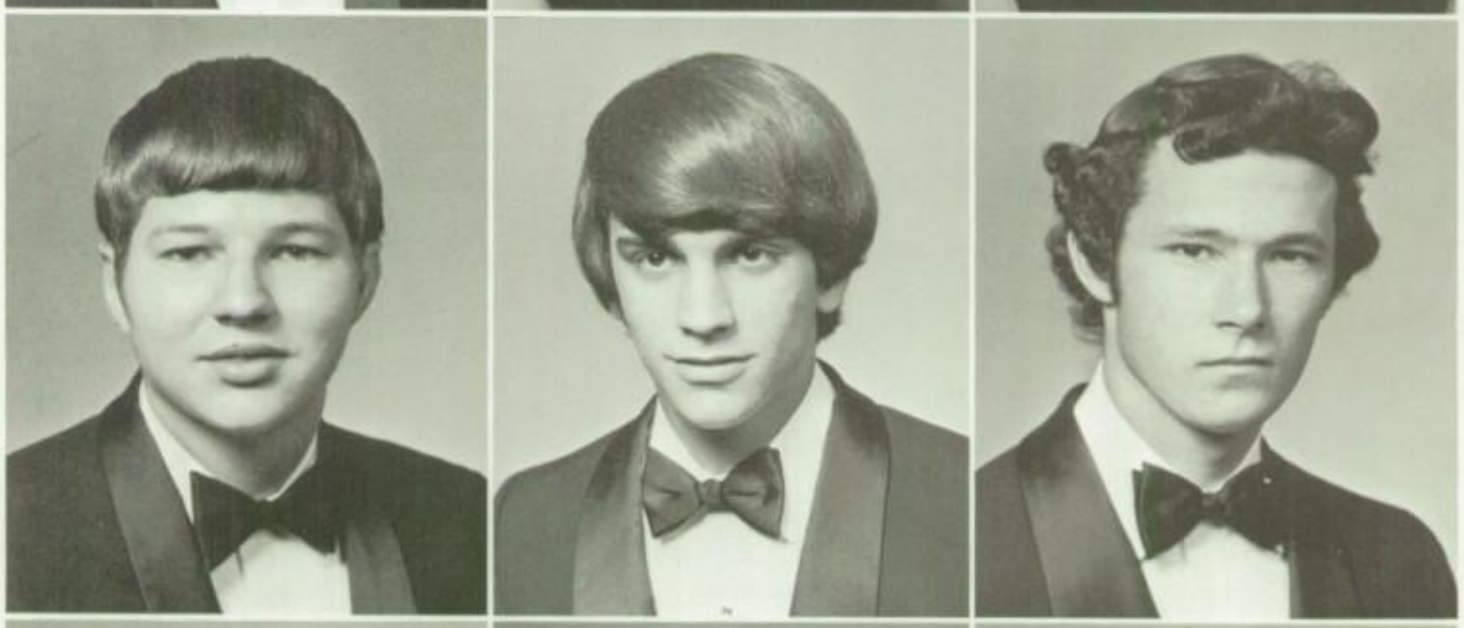

JAMES STEVE BROWN
ROBERT SQUIRE BUNCH
ROBERT HOLMES BURKHEAD

BERTHA CAROL BURNS
WILLIAM HENDERSON BURROW
JOHN NICHOLAS BUTLER

Denise,
Well, its finally here, our big "GRADDATOON". I'm glad but I'm sure gonna miss Shakespeare! We've had a lot of fun! Term papers and all. Well have a big summer and you and Jimmy be good!

Love Ya!
LuAnn

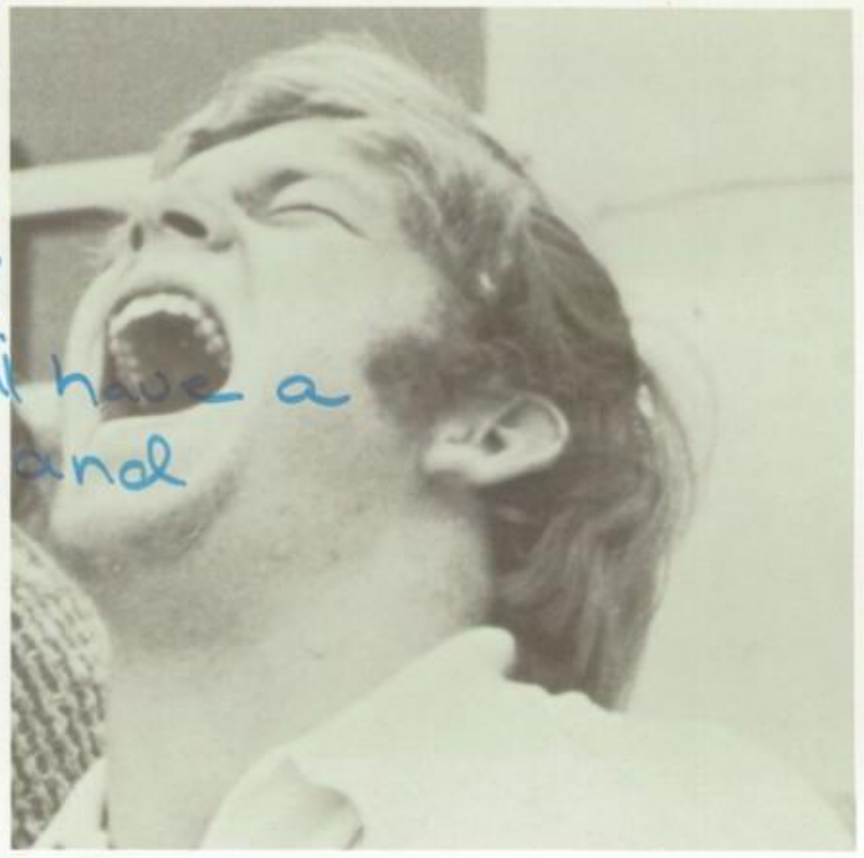

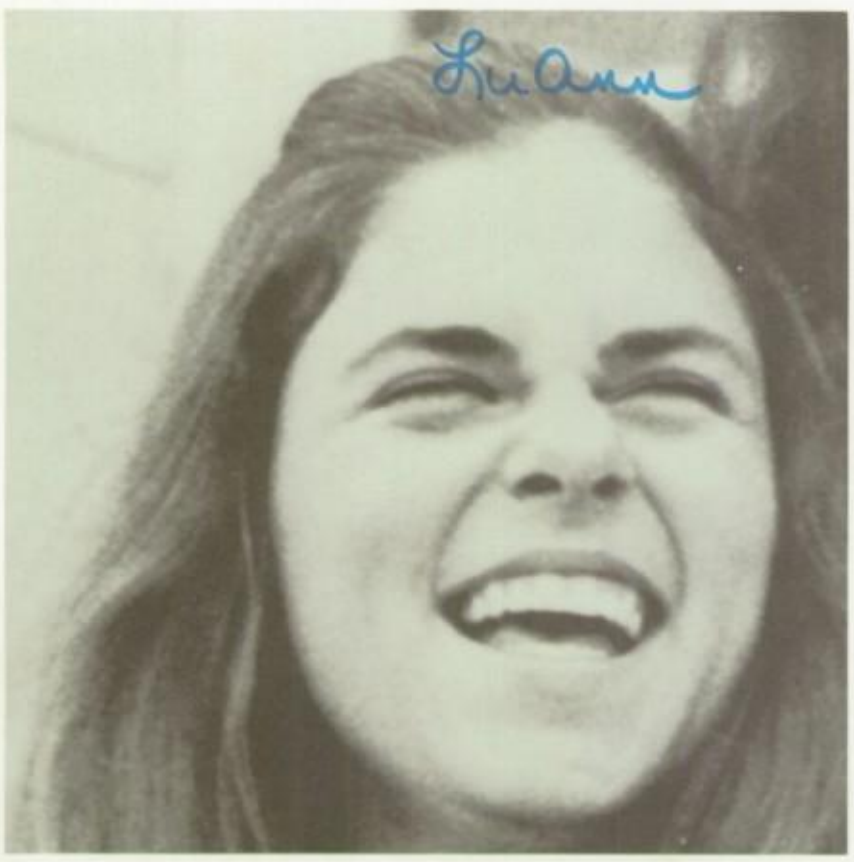

Denise,
Its been fun knowing you this year and I'll enjoyed you in L.K.
I wish you + Jimmy all the Luck, Love and Success in the world.

A friend
Deborah

JAMES HAROLD BYRD
SHARON KAY CALLICUTT

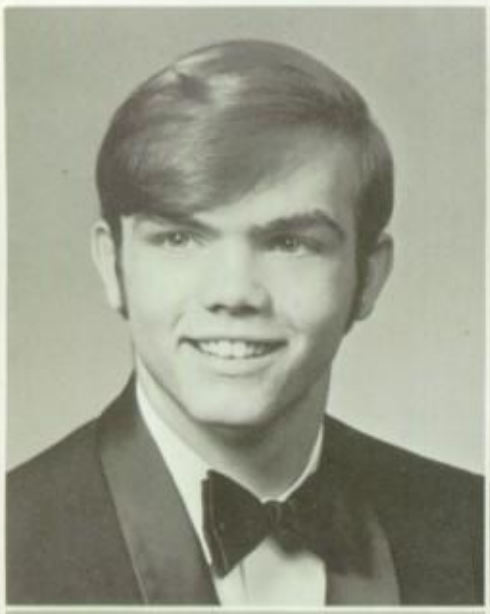

DENNIS WAYNE BYRD
TERRY LYNN CAMP

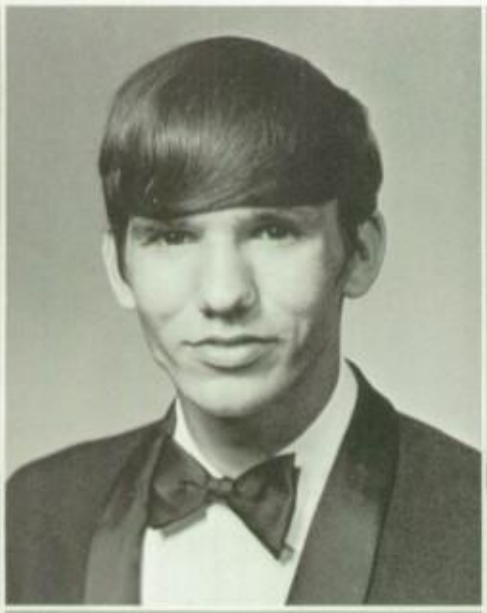

DEBBIE LYNN CALDWELL
PETE STANLEY CARTER

MICHAEL DARREL CALLICUTT
ADA JANE CAUSEY

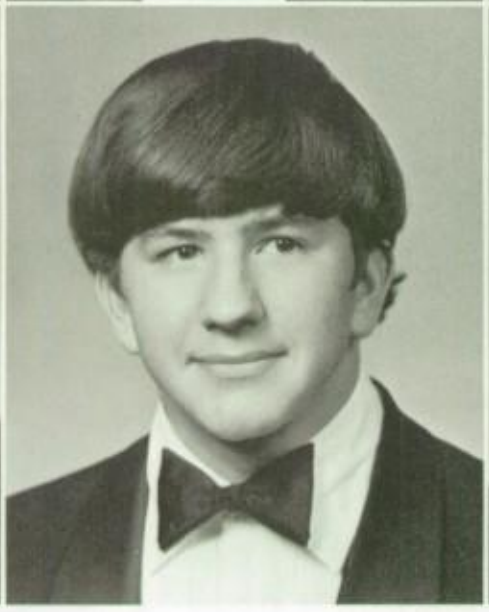

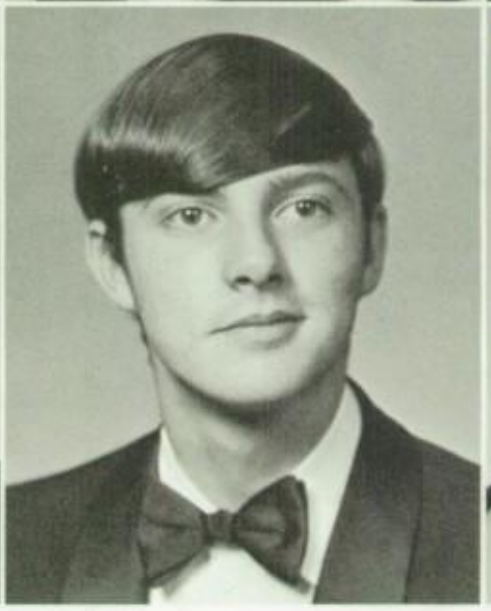

JUDY RUTH CHANEY
JAMES ALLISON CHRISMON

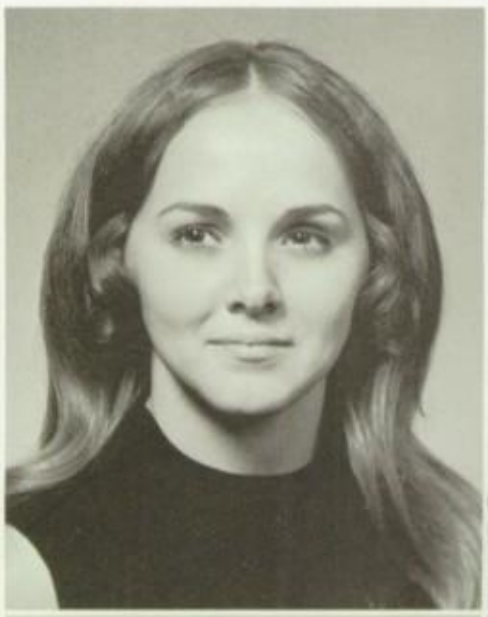

ALICEA JEAN CHEEK
SANDY DANE CLARK

CYNTHIA ANN CHEEK
CAROL DENISE COBLE

DEBRA GAIL CHESHIRE
DEBRA KAY COBLE

Well, as you can tell by this picture, this year was really a bummer. No, seriously I had a good time this year, as I may have already told you. I can't believe that we're finally seniors. We've been through so much together since about the 8th grade. Remember our swinging party and counting up all of those points for everybody? That can take a lot out of you, keeping up with everybody's points. Well, it's been nice and you and Jimmy have a good time this summer and every other day after that.

Love forever,
K

JOSEPHINE SANDRA COBLE
BRIAN DOUGLAS COLLINS

RUTH ELLEN COLTRANE
KAREN LYNN COMER

CHARLES ADRAIN COOPER
LINDA MAE CORBETT

SUE ANN COUNCILMAN
GARY LEE COX

RANDALL ALLEN COX

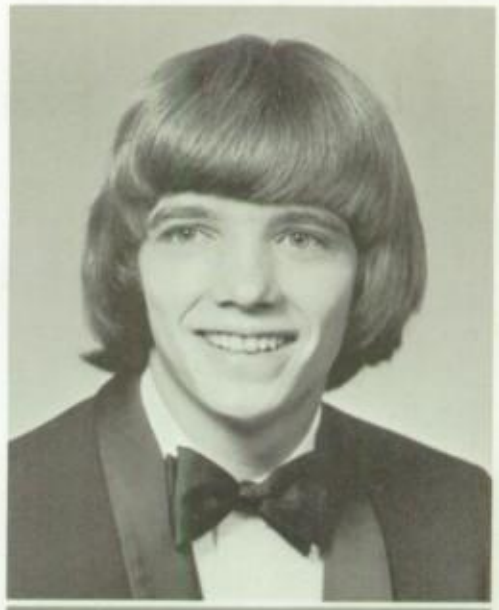

RANDY GENE COX

RICKY LOWE COX

ROBIN DALE COX

JAMES GRALIN CRANFORD

DEBORAH SUSAN CRAVEN

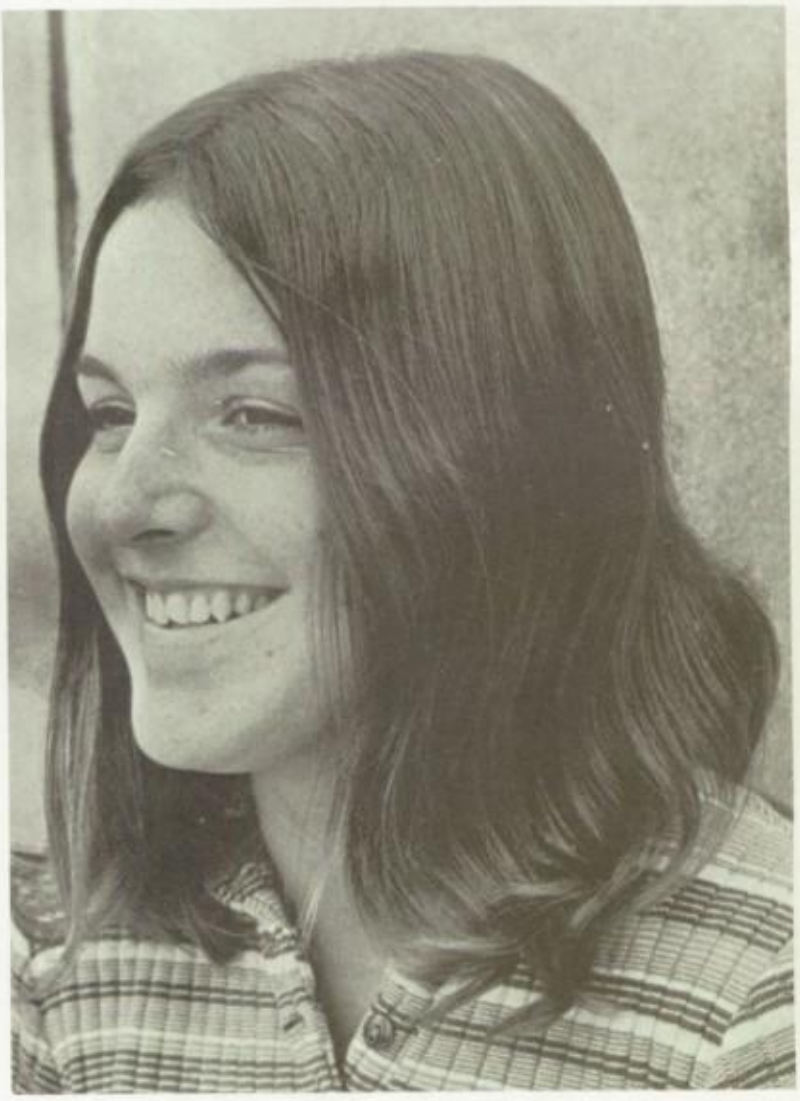

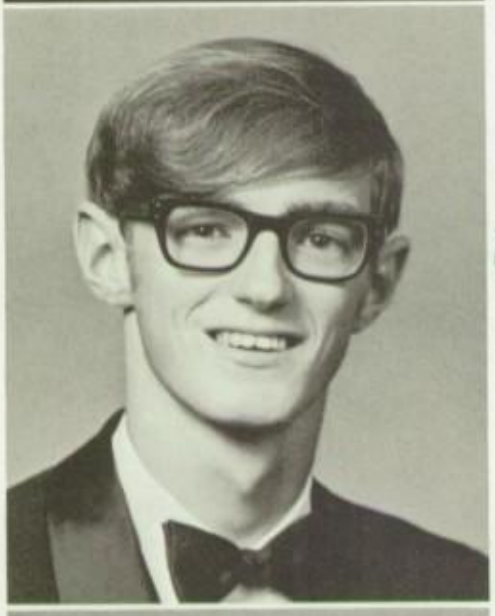

JOHNNY LEON CRAVEN

MARTHA JOANNE CRAVEN

Denise,
I am glad we got to be good friends this year. Math and English was a lot of fun. I wish you the best of luck in the future years.
God bless you,
Johnny

PATRICIA DIANE CRAVEN
EUGENE WILBORNE CROSS

BARBARA ANN CRICKMORE
WANDA SUE CROSS

CAROL ANN CROFT
KENYON LAWRENCE DAVIDSON

COLLENE GENNETTE CROSS
BRUCE ANTHONY DAVIS

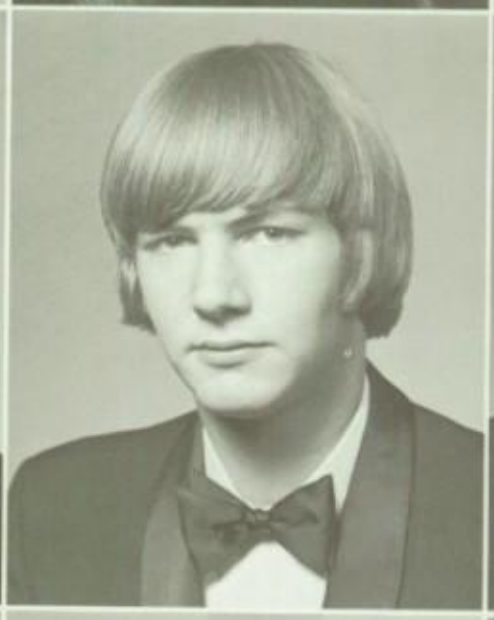

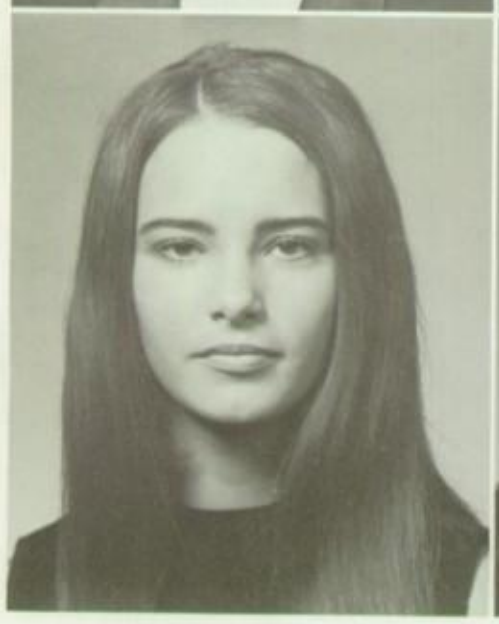

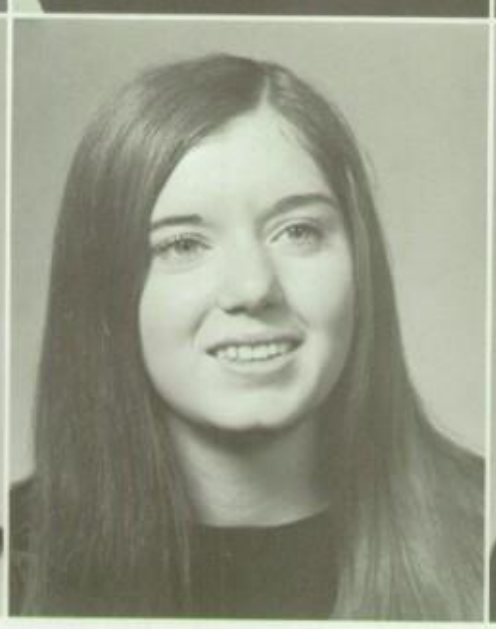

CYNTHIA KAY DAVIS

JUDY ANNETTE DAVIS

STEPHEN WINSLOW DAVIS

BRYAN HOWARD DOWD

BEVERLY DELANE DUNN

DEBRA HAYES DURHAM

DONALD RICHARD DURHAM

DAVID STAFFORD EVERHART

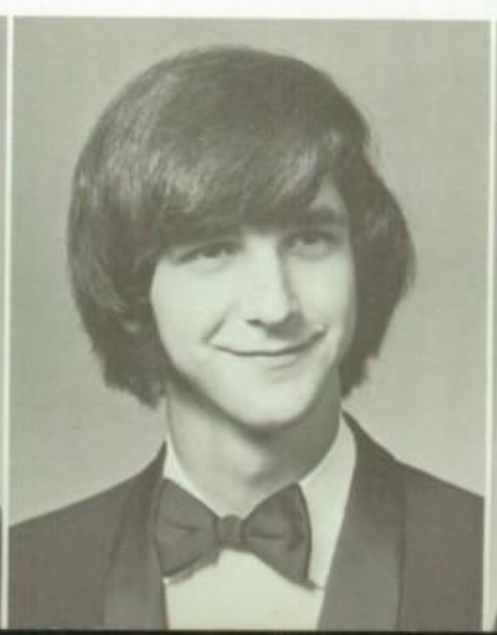

RODNEY ERNEST FARLOW

VANESSA DALE FARLOW

BILLY RAY FARR

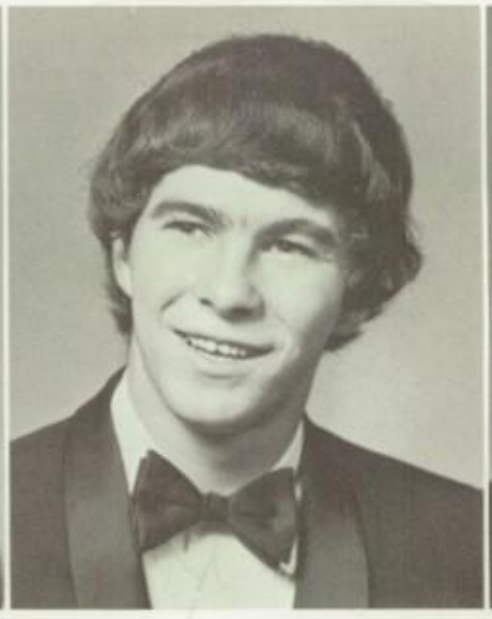

JOSEPH BROWNING FIELDS

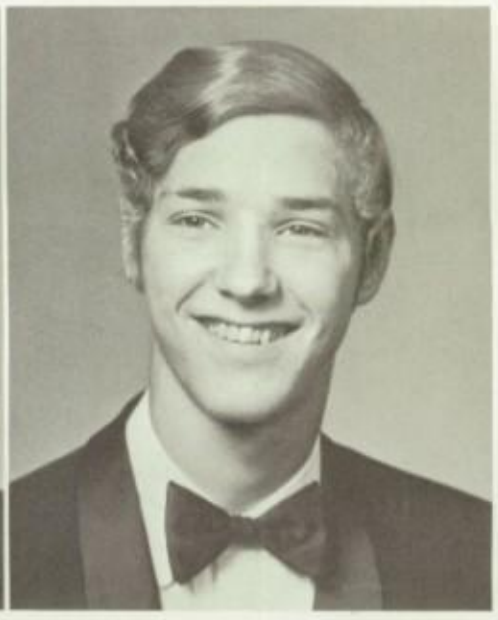

JULIA LEWIS FITZPATRICK

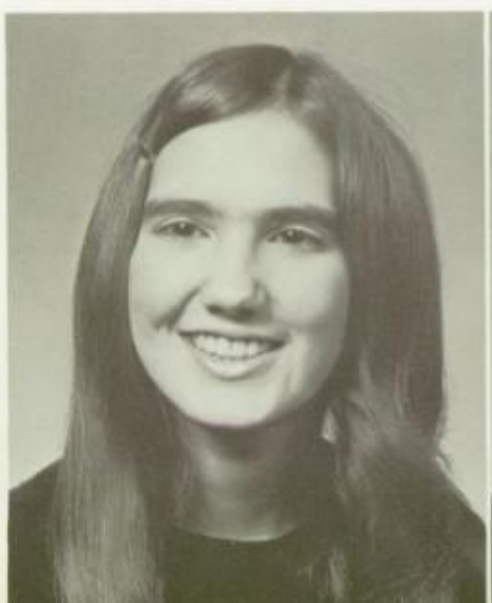

KAREN JO FLYNT

VICKY PAULETTE FOUST

MARY LINDA FOWLE

JOY ANN FREEMAN
ALICE MARIE GARNER

~~PATRICIA ANN FREEMAN~~
SHARON BROWN GARNER

VICKIE ELAINE FREEMAN
SYLVIA VIRGINIA GARNER

BRENDA KAY GARDNER
VICKI JANE GARNER

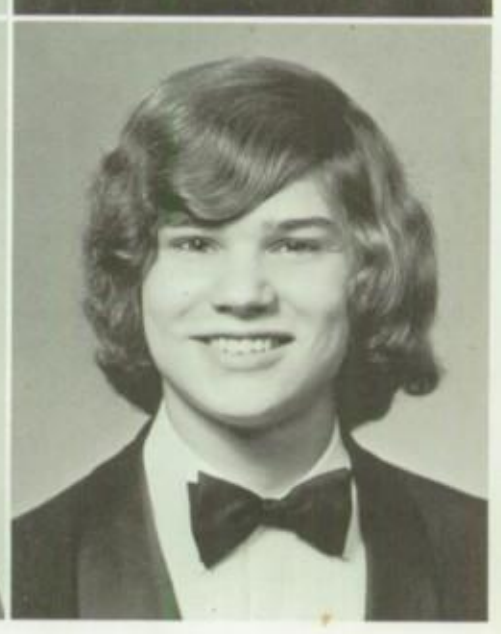

WILLIAM ANTHONY GARNER
MICHAEL EUGENE GOSS

SUSAN JEWEL GATLIN
ELIZABETH CHRISTIAN GRAHAM

RACHEL PAULETTE GILMORE
EVELYN BONITA GREEN

TERESA GLADDEN
FRANK EAMES GRIMSLEY

WILLIAM SCOTT HAGER
SHARON ANN HARPER

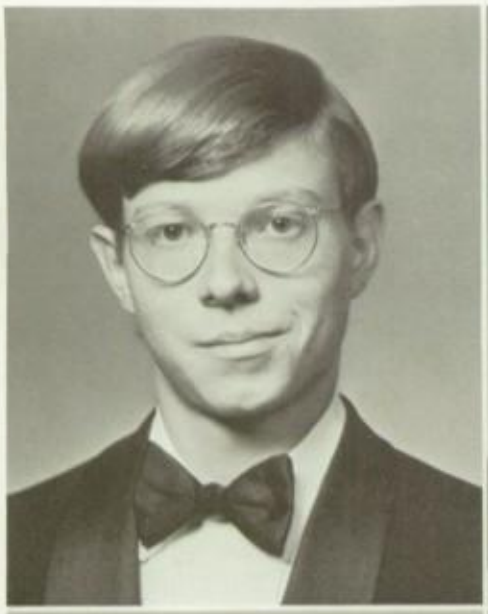

JANET ANN HALL
FRANK MORRIS HAVENS

JOHN THOMAS HARDIN
LU ANN HAWKINS

RANDY STEVEN HARDIN
GRANT RUFFIN HAYES

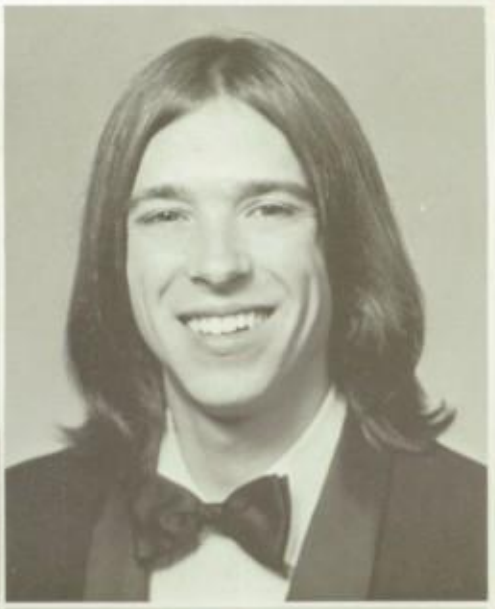

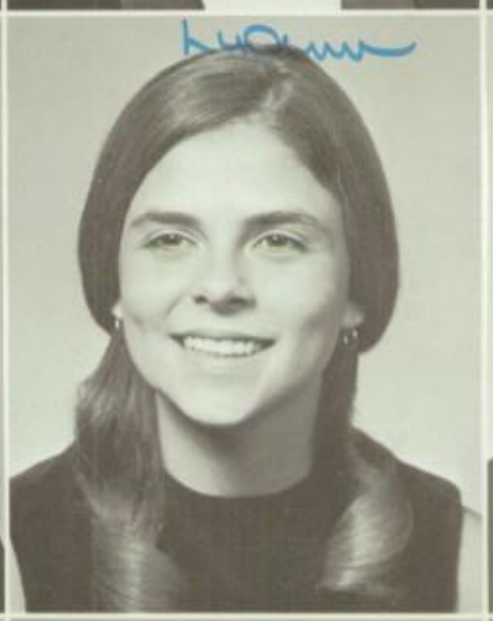

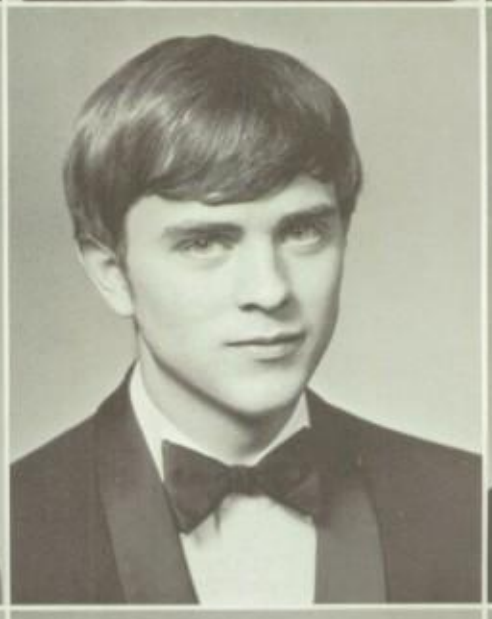

BENJAMIN CULVER HEDRICK
ELLEN ELIZABETH HENSON

NANCY ELLEN HEDRICK
DARRYL HILL

JOEL PRESTON HENLEY
TERESA ANN HINSHAW

LOIS BESSIE HENLEY
DEBORAH KAY HINSON

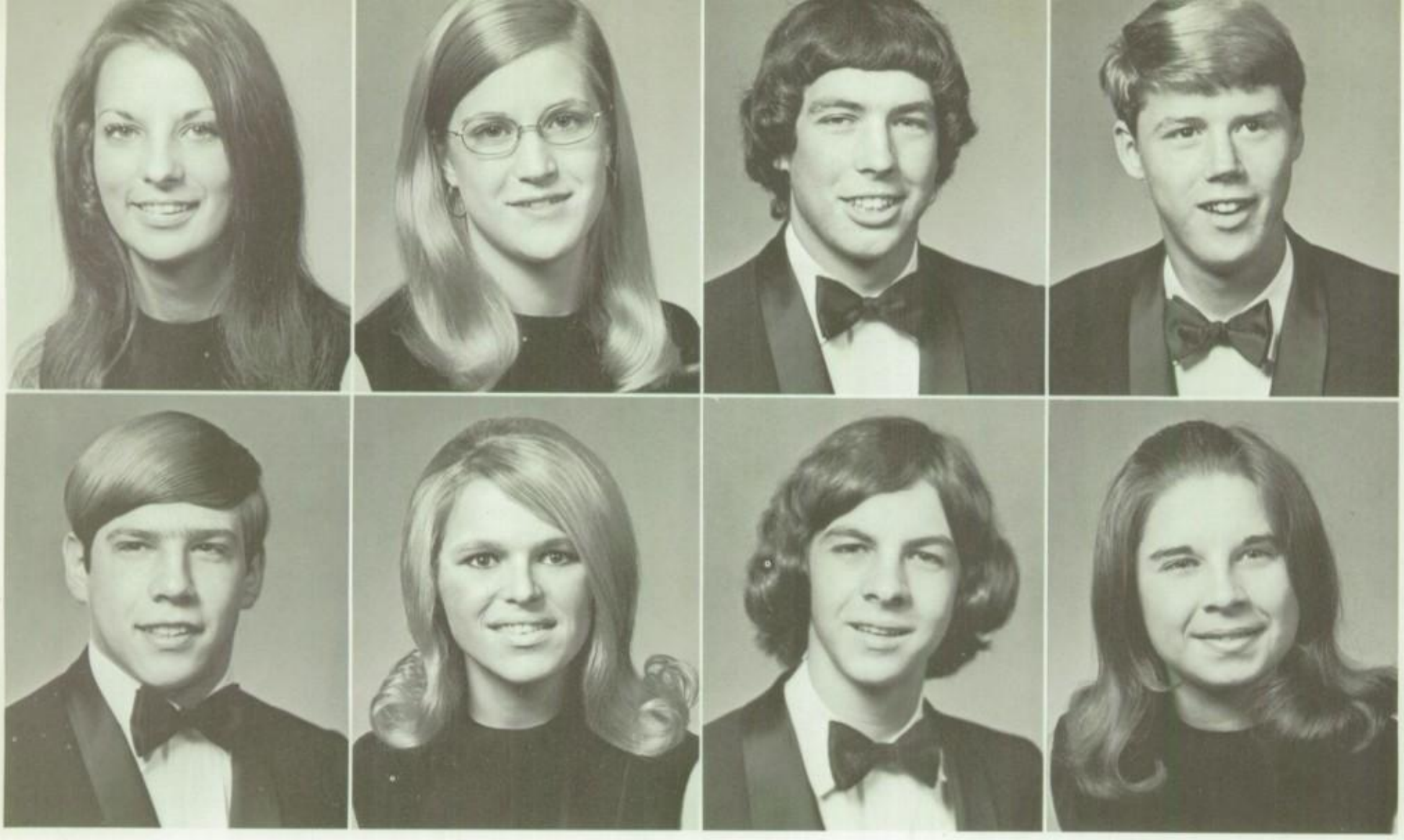

GLORIA SUSAN HODGE
PAUL CLIFFORD HUNSUCKER

ELIZABETH ANNE HODGIN
PAMELA SUE HUNTER

BOBBY RANDALL HOWELL
RONALD LEE HUTCHENS

THOMAS EDWARD HOWELL
JANICE SUSAN INGRAM

Can't Believe it. ME + You were Seniors!

STEPHEN KEITH INGRAM
BETTY JEAN JENNINGS

STEVE EDWARD IRVING
MICHAEL HUGH JENNINGS

DAVID RAY JARRELL
MARGARET STANYARNE JOHNSON

SHELIA ELIZABETH JEFFUS
MIKE EUGENE JONES

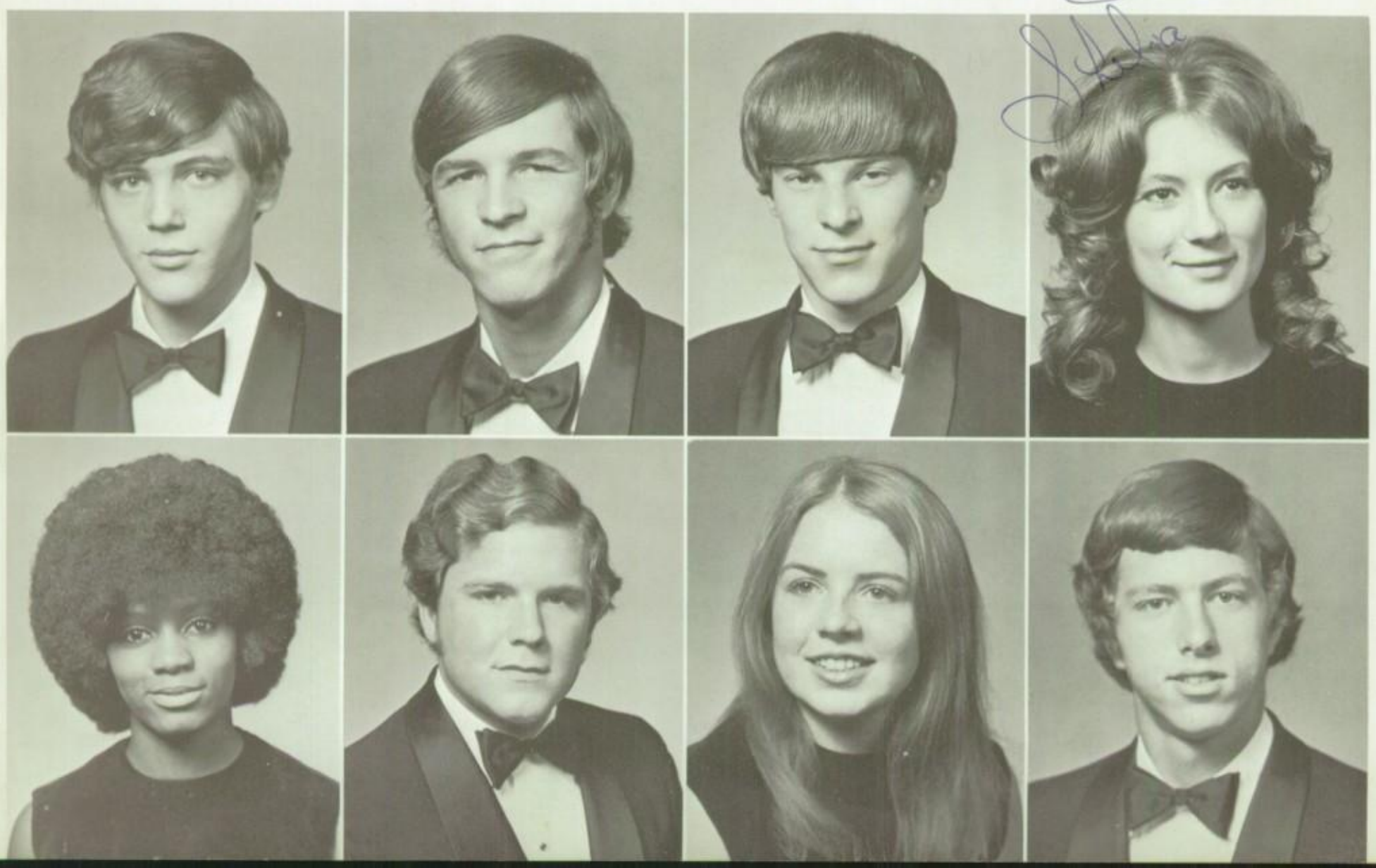

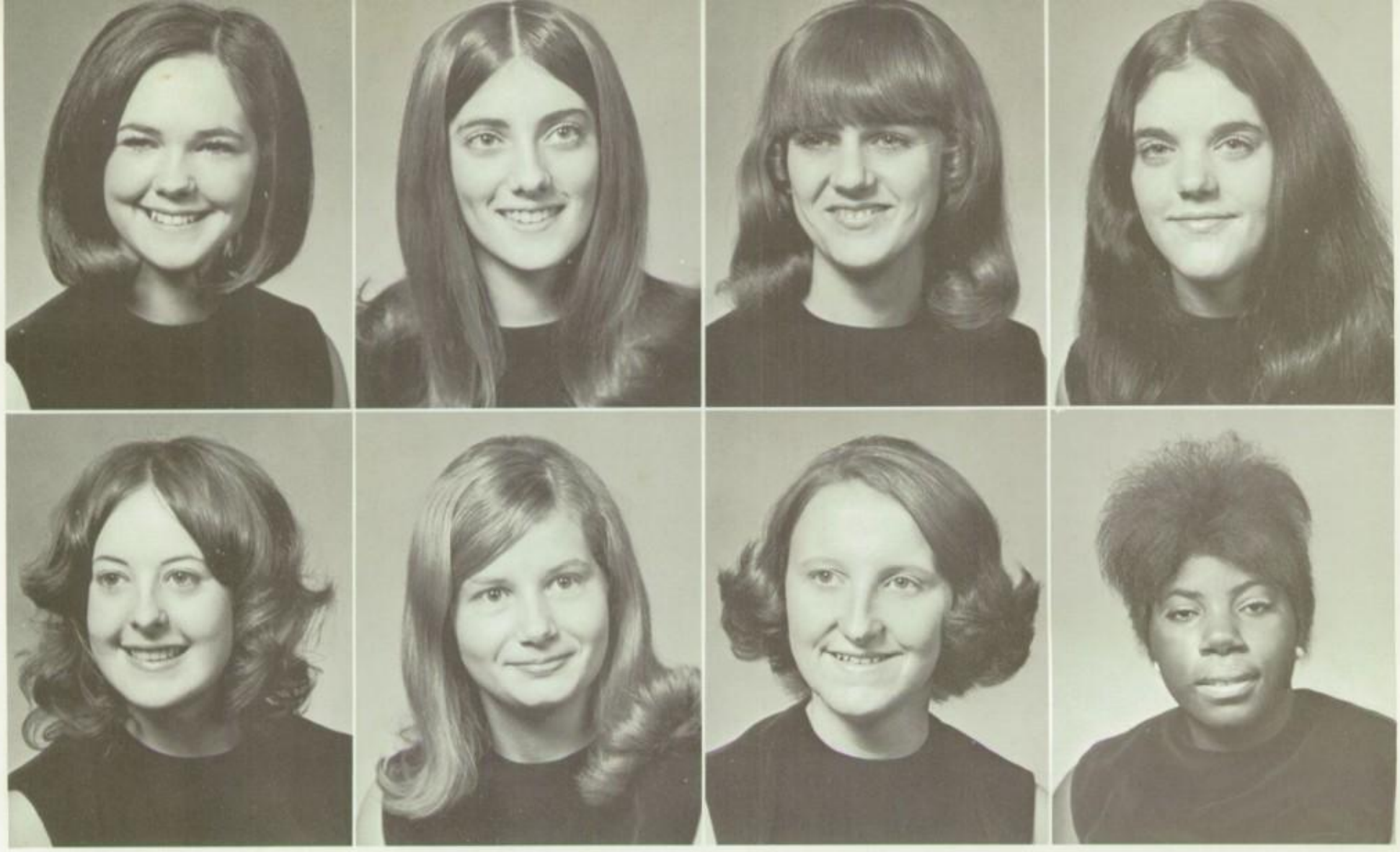

SUSAN DELIA JOYCE
SARAH ELIZABETH KING

WILDA KAREN KEARNS
CAROLYN SUE KNOTTS

BEVERLY ANN KETCHAM
DONNA KAY LAMB

PAULA SUE KILPATRICK
FLORENCE MARIE LARKINS

JOHN STANBACK LEWIS
SUSAN MARIE LUCAS

CHERYL ANNETTE LINEBERRY
TERRY LEE LUCAS

CHARLES WYATT LINK
WANDA LYNN LUCAS

SANDRA KAY LONG
GILBERT CLYDE LUCK

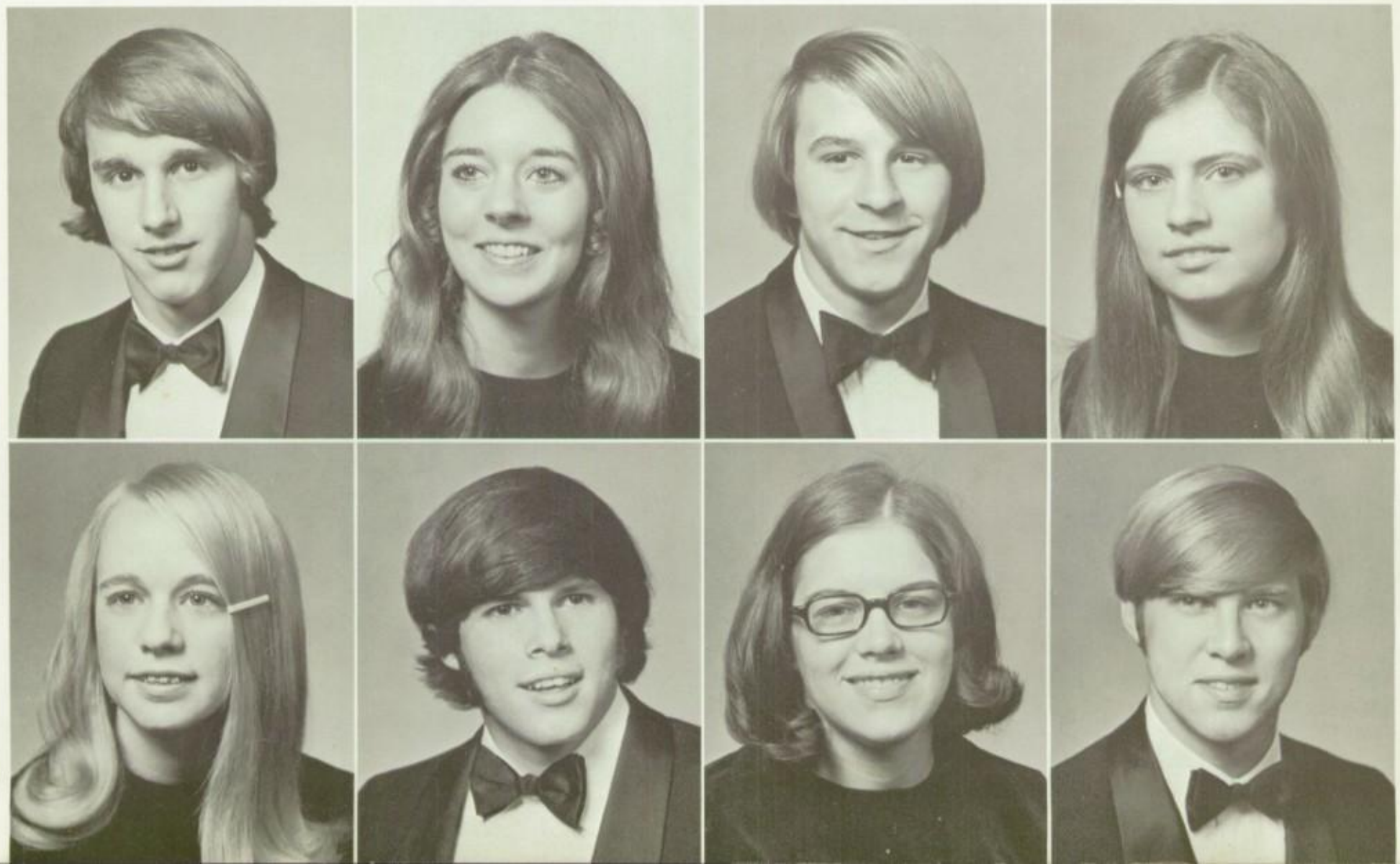

WILLIAM HOLLIS LUNSFORD
FRANKIE MUSSETTE LUTHER

DENNIS MICHAEL LUNSFORD
SHARON ELIZABETH LYNDON

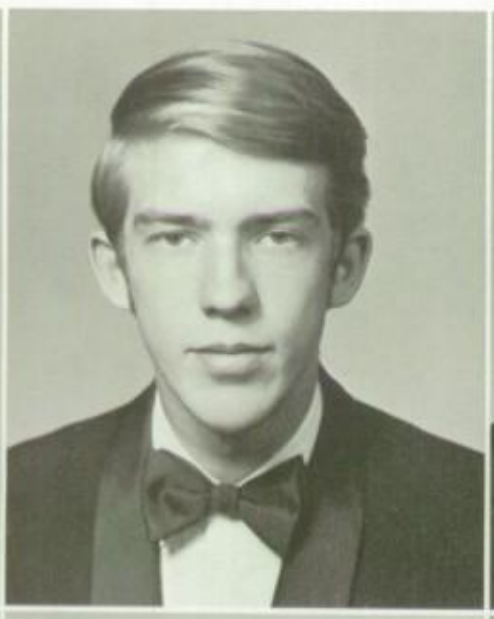

EMILY ELIZABETH MADDUX
WESLEY RAY McDOWELL

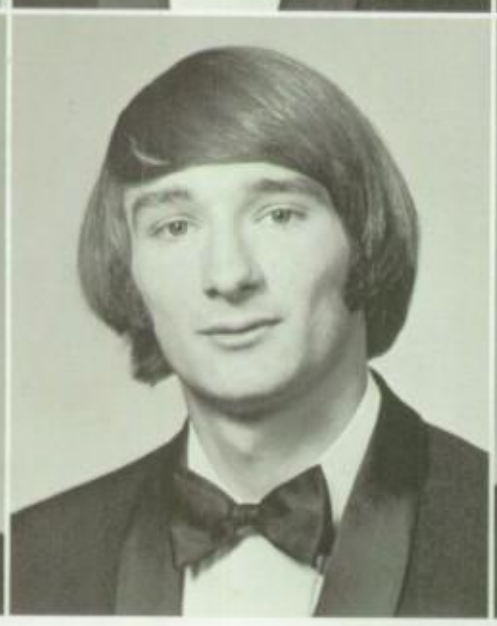

WILLIAM LLOYD MALPASS
JULIAN ROBERTS McINTOSH

RONALD DAVID MANESS
LARRY WAYNE McKENZIE

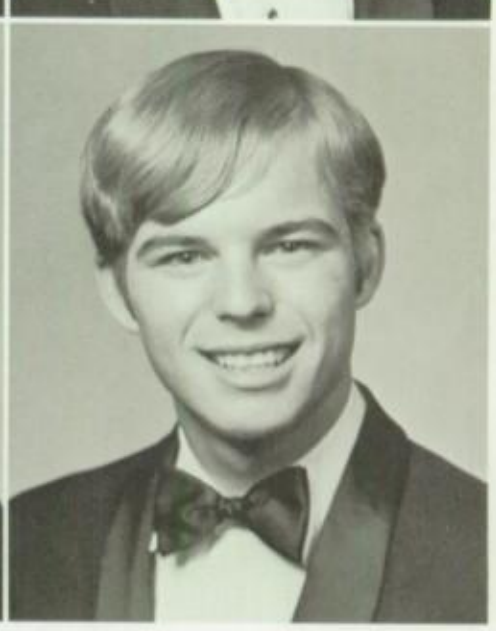

GLEN MICHAEL McDONALD
GARY DEAN McLEAN

DAVID MICHEAL McLEOD
JOHN MICHAEL McNEIL

SUSAN JEAN McLEOD
LINDA KAY McQUEEN

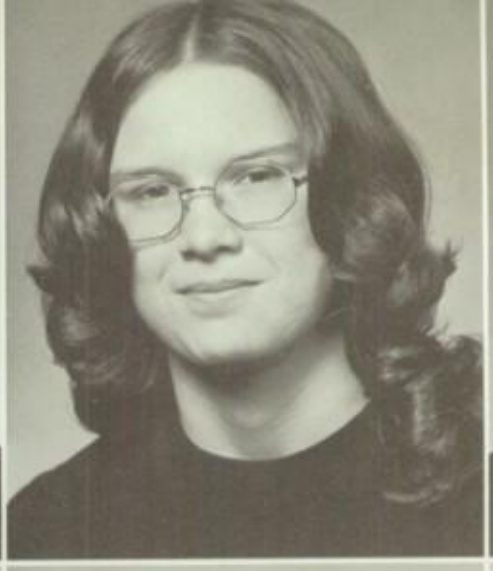

PAULA LEE McMASTERS
SHARON ANN McRAE

ARLIE LYNN McNEIL
THOMAS HENRY MENIUS

PATRICIA ANN MERGLER
FRANCES HAVENS MILLER

AUDREY FAYE MILLER
SHELIA DAYNESE MOFFITT

DEBRA LYNN MILLER
MICHAEL CARL MOFFITT

DIANE LEE MILLER
RITCHIE LEE MOODY

BEVERLY ANNE MOORE
PAMELA JO MORGAN

GWYNETH ANN MOORE
ROBERT EUGENE MORGAN

RICHARD LEE MOORE
STEVE MORRIS MORGAN

IRENE CATHERINE MORAN
BETSY MARIE MORRIS

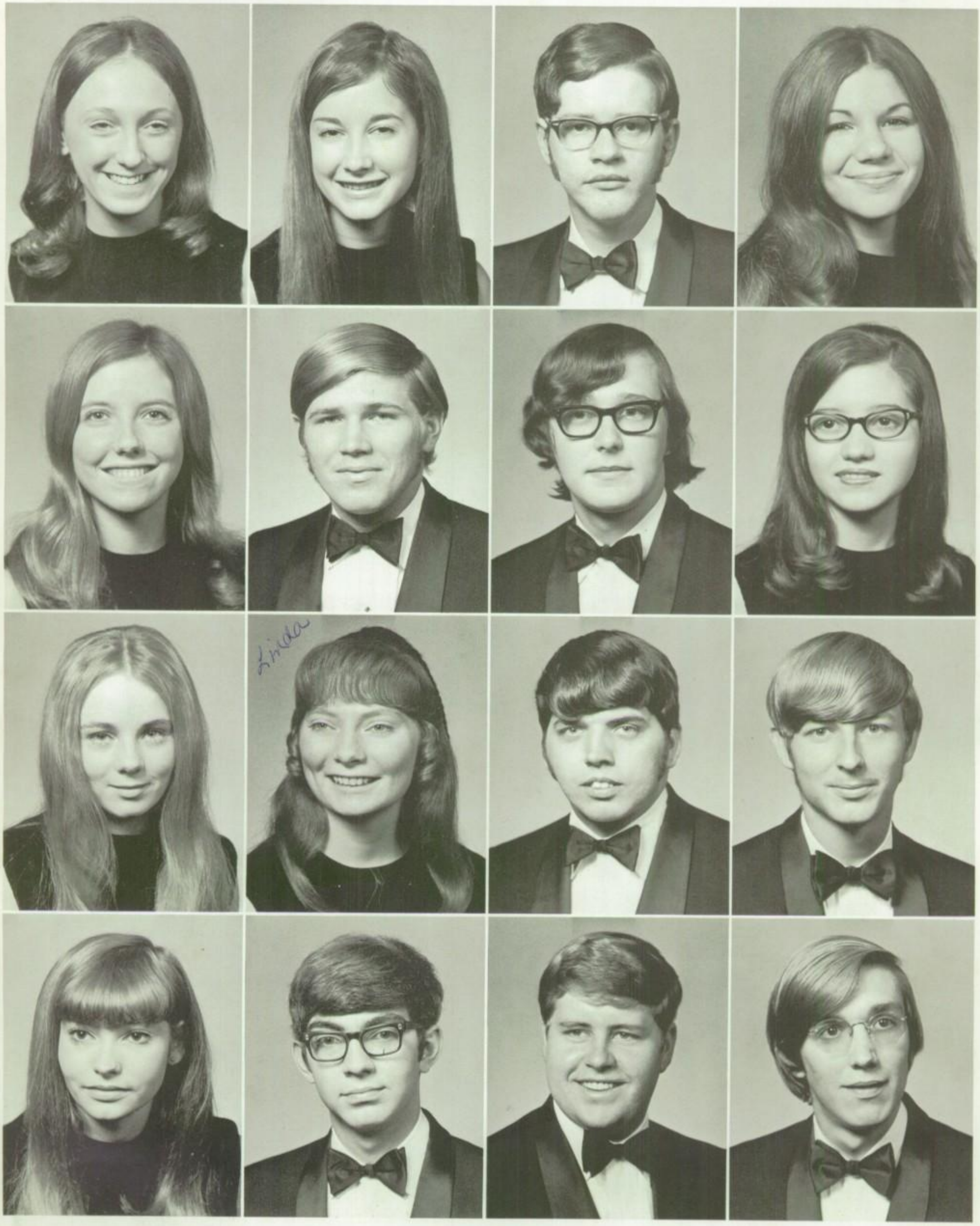

SHARON JACQUELINE MORRIS
KATHY DAWN NANCE

LINDA KAY MURRAY
RANDY JAMES NAVY

BARRY STEPHEN NANCE
DAVID RANDALL NEAL

DARRELL LEE NANCE
RYAN REYNOLDS NEELY

JENNIFER ELIZABETH NEWTON
DANNY JAMES PARKS

DAVID ALEXANDER OAKLEY
PERRY PEARSON PARKS

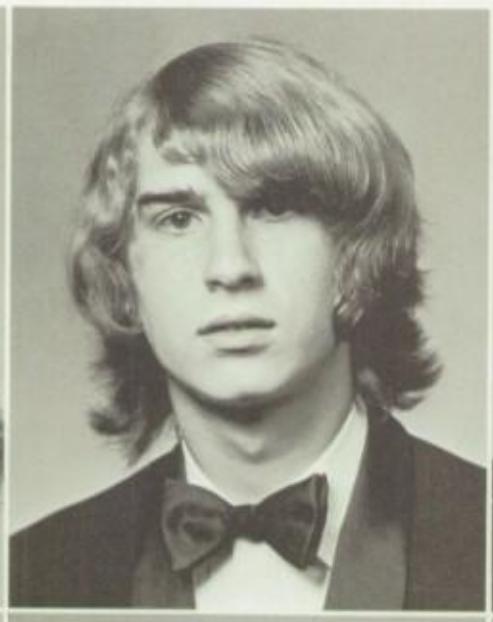

RICHARD DREKER OAKELY
VICTOR HAROLD PARKS

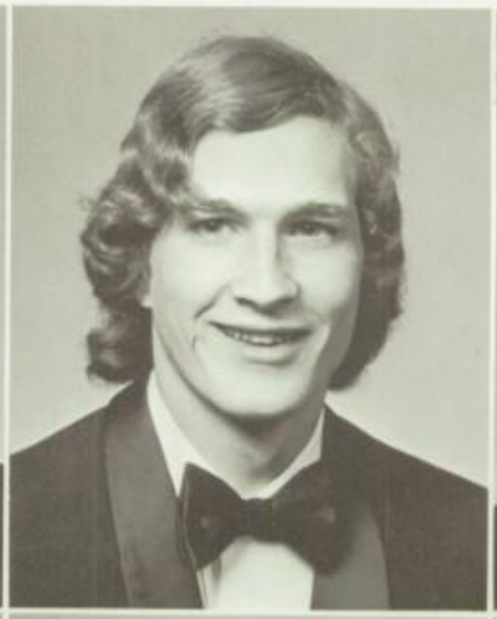

JANET LOUISE OVERMAN
DWIGHT ANDREWS PARRIS

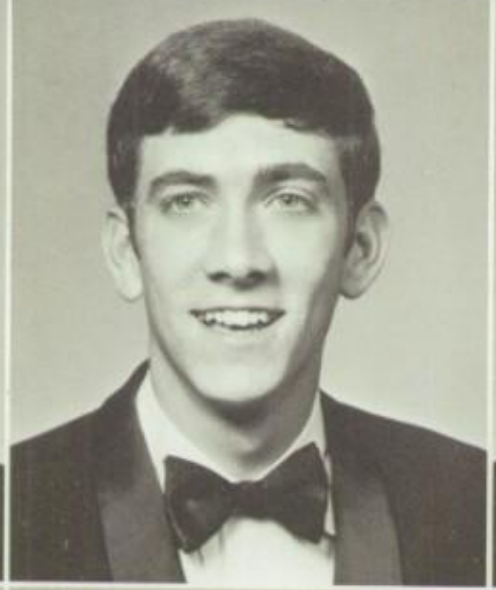

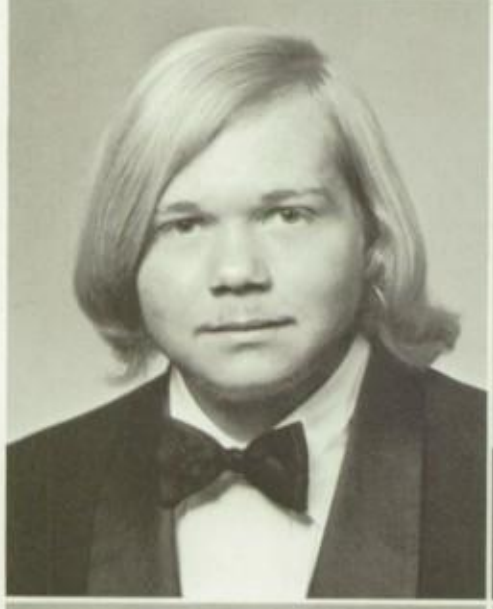

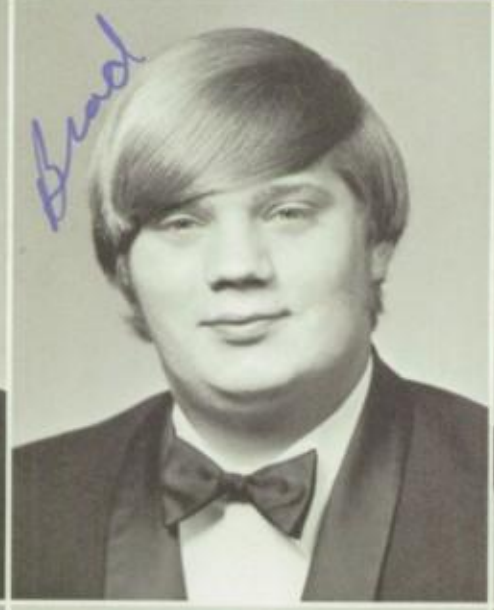

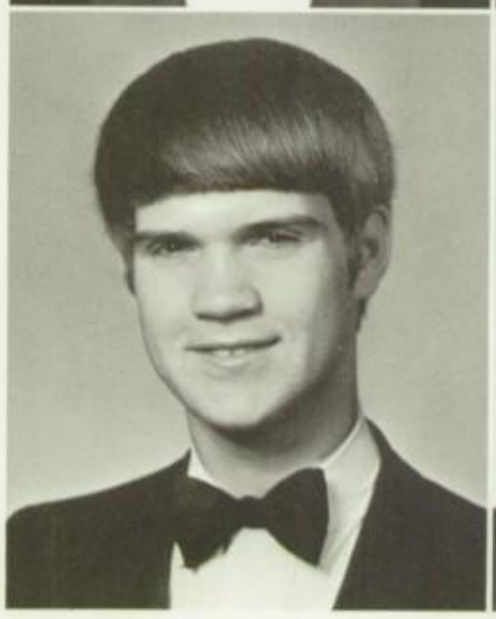

PAUL MAYBERRY PAYNE
DAVID NEAL PIKE

WILLIAM BRAD PHILLIPS
DICKIE RAY POWELL

LINDA GAIL PIERCE
KAREN LYNN POWERS

SHARON ELIZABETH PIERCE
BARBARA PRESNELL

CLARICE LORRAINE PRESNELL
STEVEN LUTHER PRITCHARD

KATHY LYNN PREVATTE
KATHY McGANN RAFFERTY

LISA ANNE PREVOST
ROY LEE RAGSDALE

CECELIA ANNETTE PRITCHARD
JERRY LEE RAINES

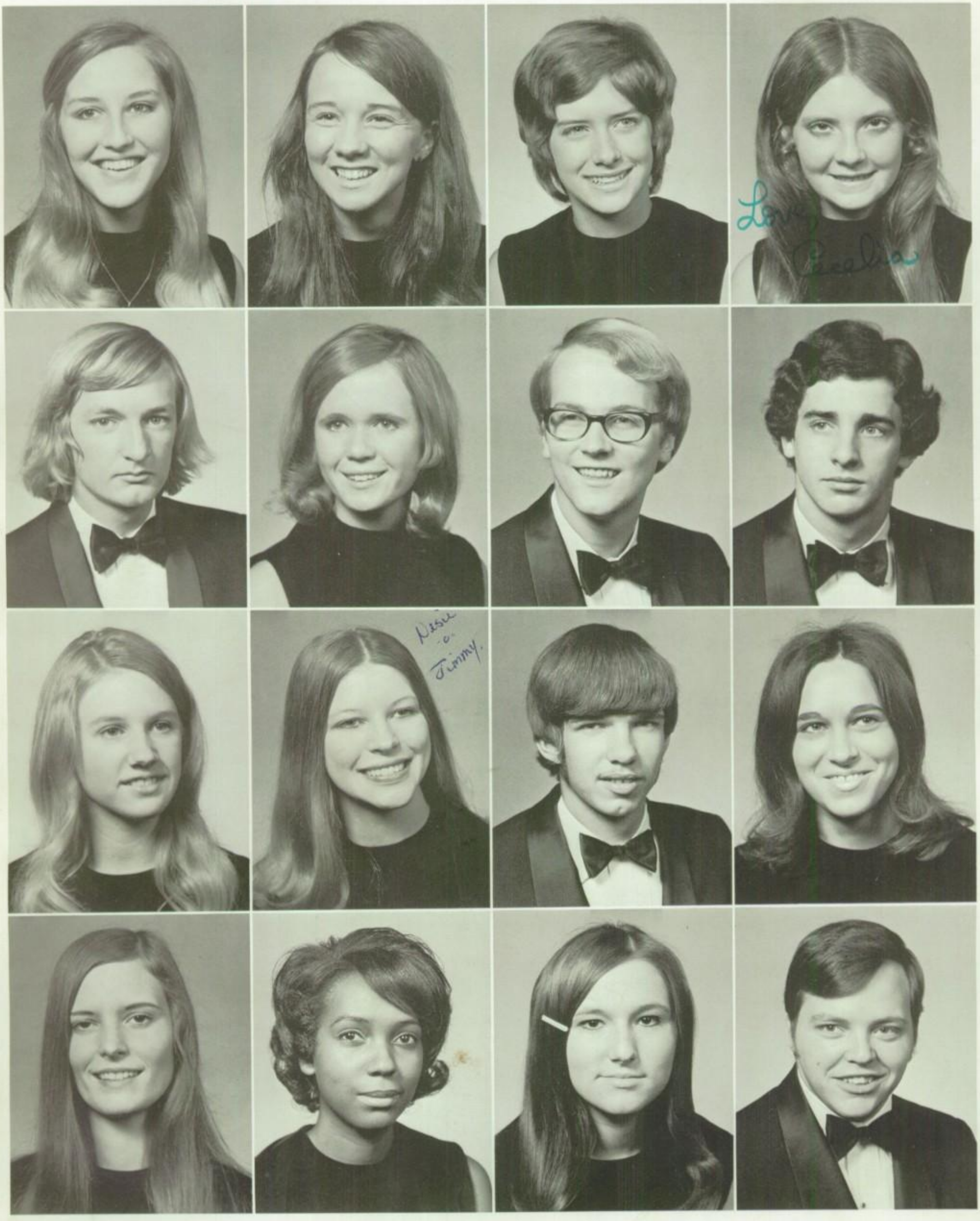

CYNTHIA ANN REAVES
TERESA GAIL RICHARDSON

DENISE RUTH REDDING
SARA ELAIN RIDLEY

DALE MICHALE RICH
DONNA CAROL ROBBINS

DONNA LOU RICH
LARRY B. ROBBINS

TERESA DE ANN ROBBINS
STEVEN LEON ROUTH

KATHY VIOLA ROBERTS
AMOS LARKHART ROZIER

KATHRYN ELIZABETH ROLLINS

ANNA BETH RUMLEY

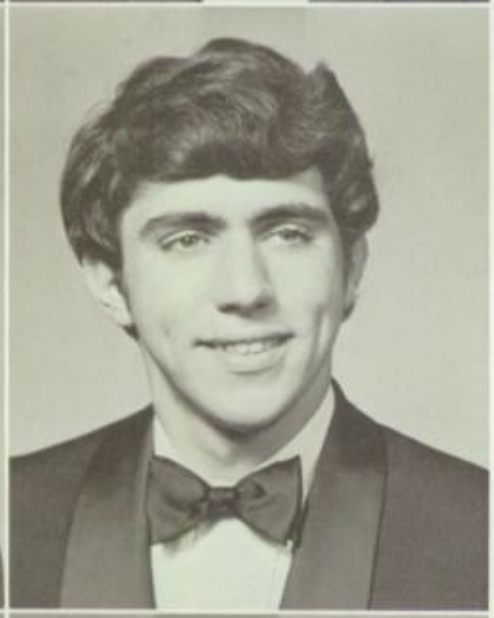

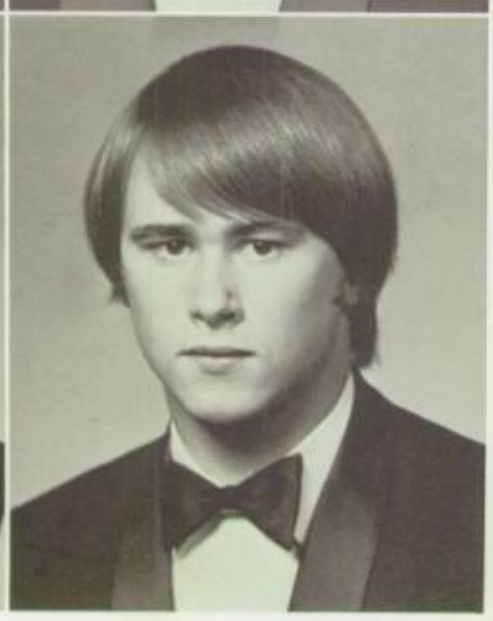

SHERRY DENISE RUSSELL
JUDY CREATH SANDERS

DONALD RAY SANDERS
DONNIE ROLAND SAUNDERS

THOMAS ALLEN SCARBOROUGH

RONALD LEIGH SEWELL

Senior Homeroom Presidents: K. Flynt, A. Scarborough, S. White, R. Cox, J. Causey, D. Miller, D. Sanders, C. Link, D. Alman

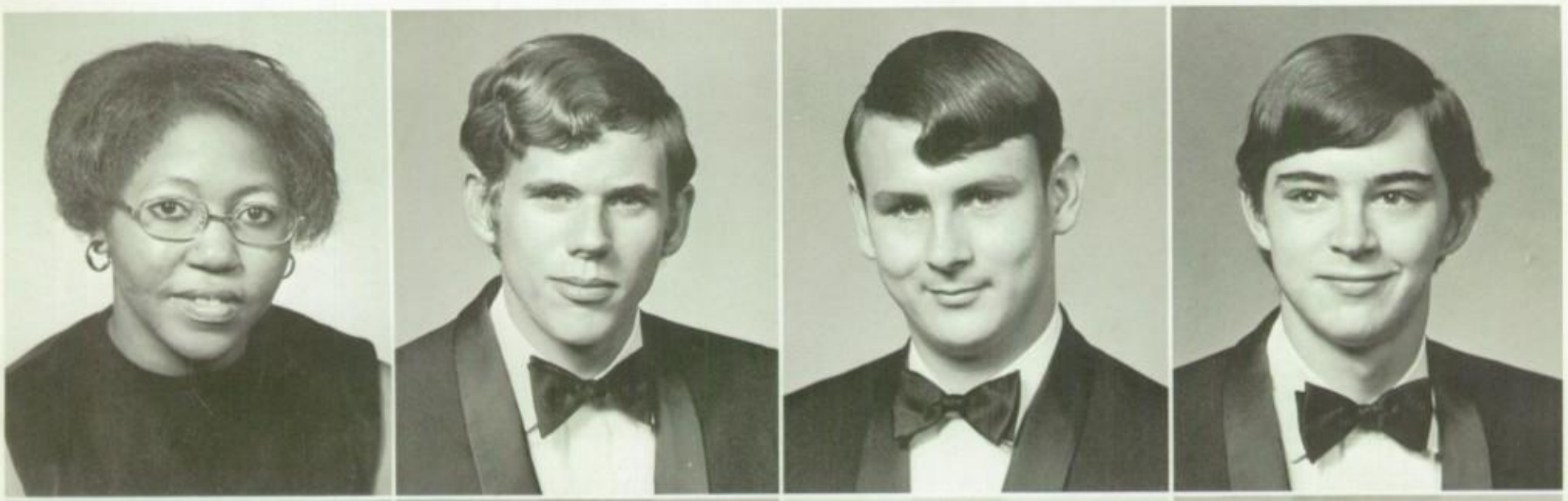

CYNTHIA ANN SHAW
JOHN EDWARD SKEEN

JAMES LEE SHEFFIELD
DEBORAH PAGE SMITH

GARY DEAN SHRUM
ROBIN LYNN SMITH

DAVID LAWRENCE SIZEMORE
BARBARA DENISE SNIDER

RICKY EUGENE SPENCER
LINDA SUE SYKES

MARY LYNN STORY
FRANCIS HOUSTON SYMMES

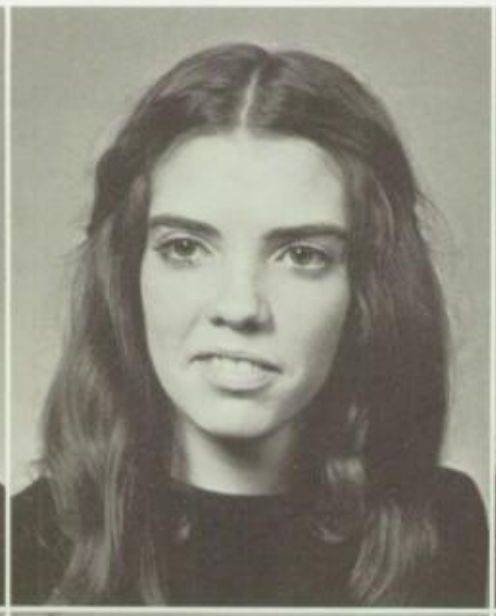

SUSAN LORRAINE STOUT
VICKI ANNETTE TALBERT

NANCY GAYNELLE SWAIM
DENNIS RAY TAUL

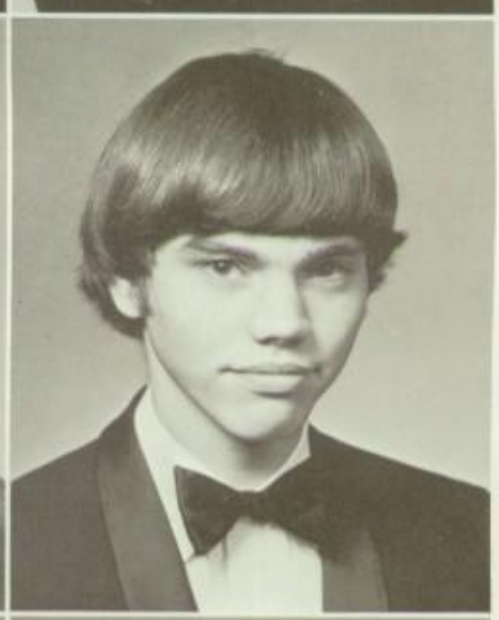

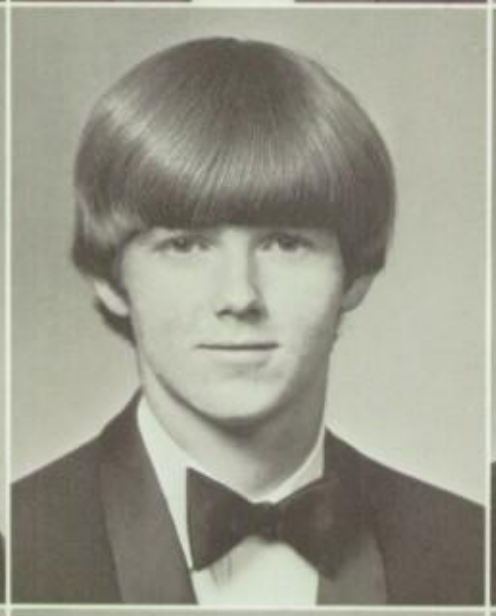

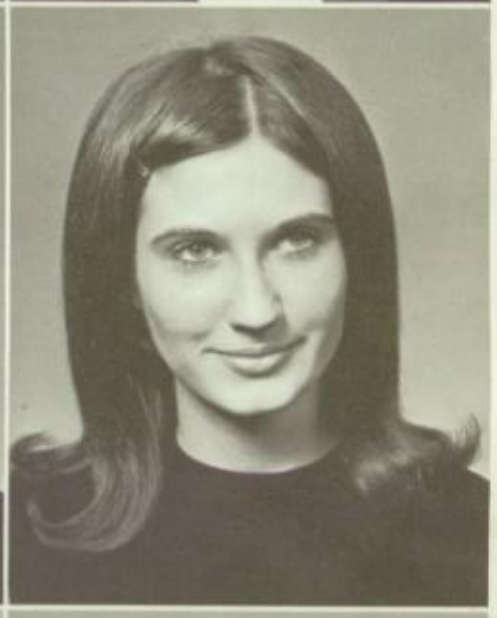

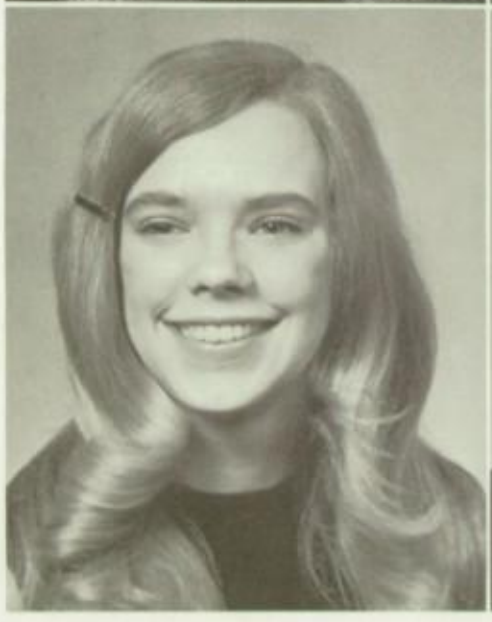

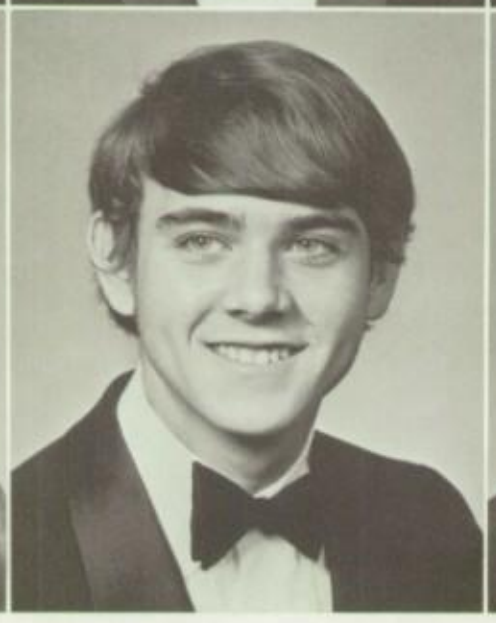

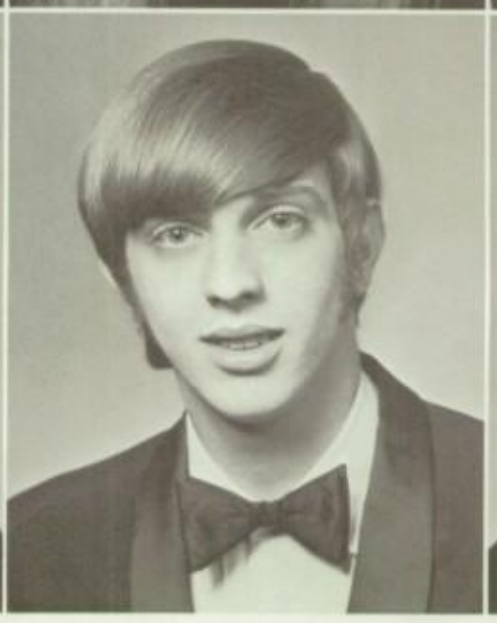

TERESA ANN TAYLOR
GILDA TERRILL TROGDON

JIMMY DARRELL THOMASON
MICHAEL CLARK TROGDON

KATHY LYNN THORNBURG
TIMOTHY WALON TROGDON

JANICE MARIE TREXLER
DELORES ANN TURNER

LAWRENCE UNDERWOOD
BRUCE DOUGLAS VONCANNON
MICHAEL DENNIS WALKER

CHARLES WILLIAM WARD, II
DEBORAH ANN WARREN
LUCINDA LEE WEEDMAN

MICHAEL DEAN WHITE
SUSAN LYNN WHITE
MARK STEVEN WILHOIT

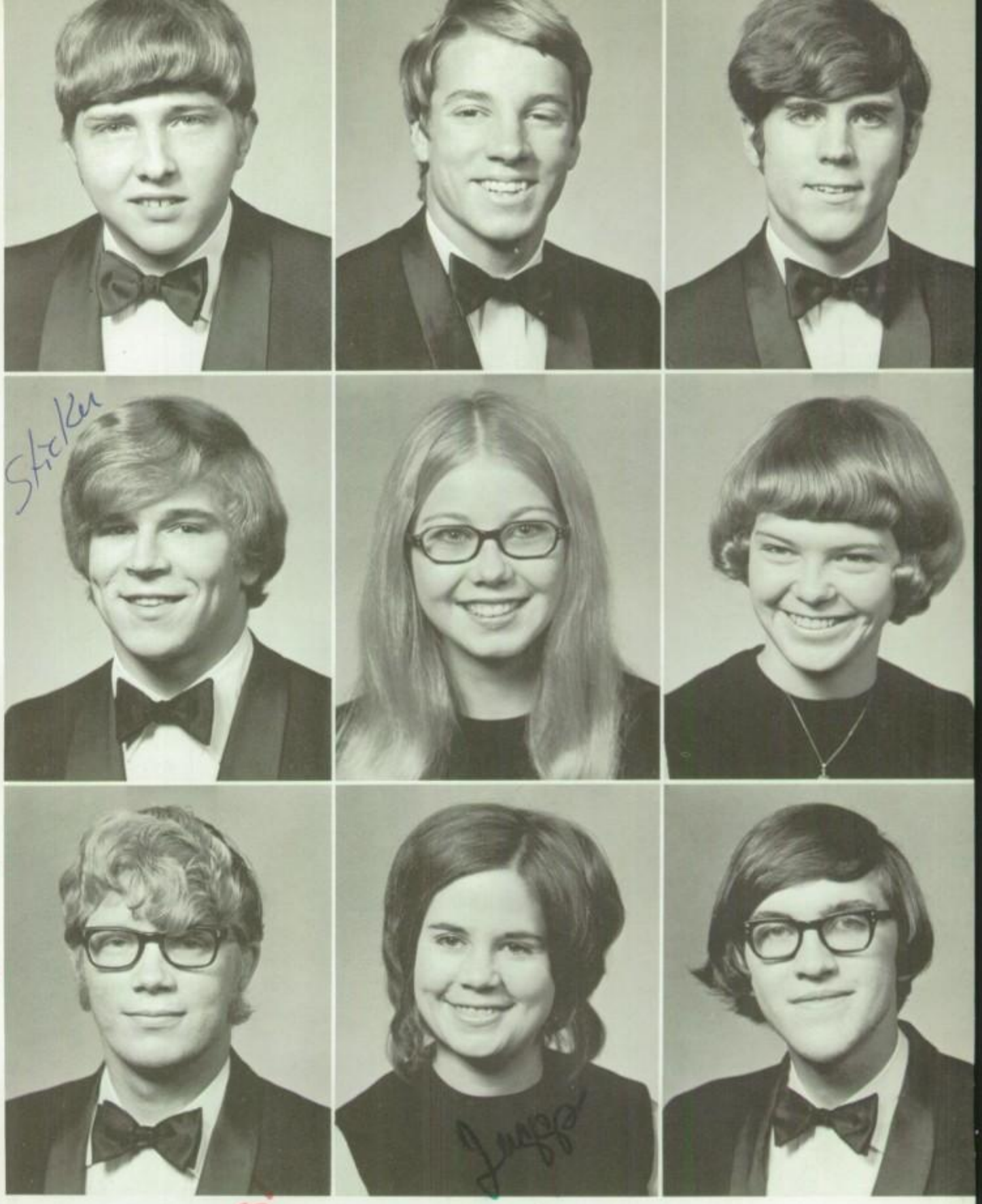

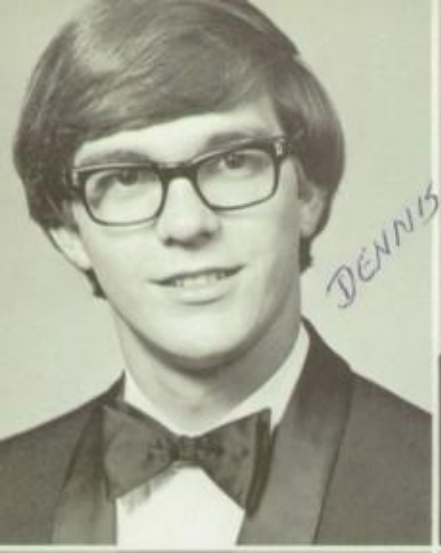

DENNIS RAY WILKINS
JAMES LEE WILLIS
MARILYN LEE WILLIAMS

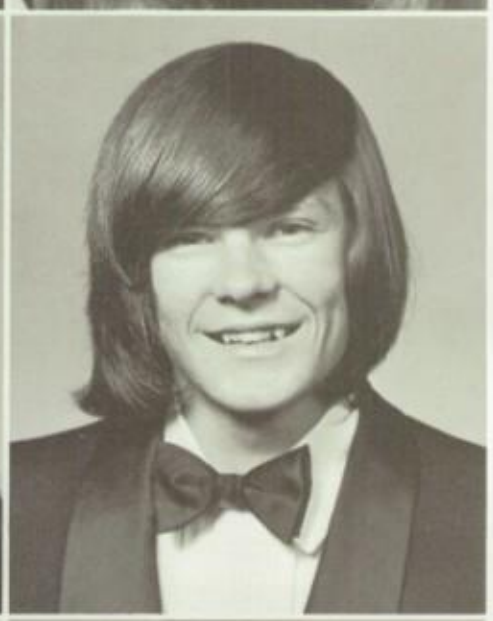

MARY SUSAN WILLIAMS
SUSAN ELAINE WILLIAMS
WILLIAM CHARLES WILLIAMS

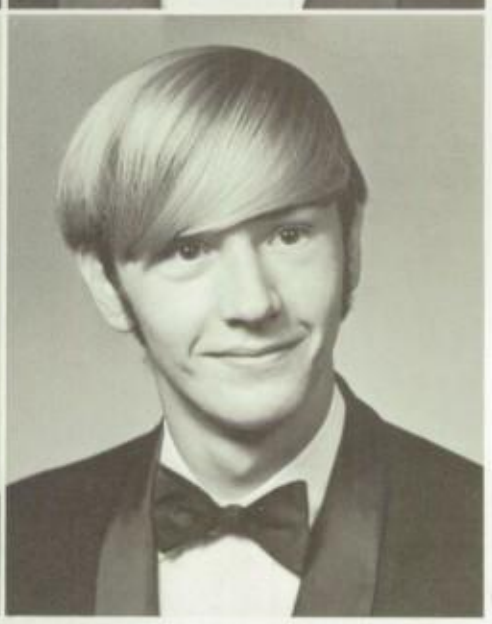

DEBRA GAIL WILLIAMSON
WILLIAM PENN WOOD III
MICHAEL LEE WOOLLEN

Every Since the 1st Grade DEN
Will its about to End our friendship
of High school days, but less' not let
it end our personal friendship.
I will really miss you during my Colledge days.
BE SWEET LOVE Dennis Wilkins

Senior Homeroom Vice Presidents: S. Hager, S. Jeffus, G. Moore, A. Chrismon, F. Larkins, D. Wilkins.

Senior Homeroom Treasurers: B. Crickmore, J. Bass, C. Reaves, R. Hutchens, H. Symmes.

Senior Homeroom Secretaries: C. Reaves, L. Britt, K. Powers, T. Trogdon, S. Morris, K. Comer.

JO CAROL WRAPE

ELIZABETH PREVOST WRIGHT

KAREN HARWELL WRIGHT
NANCY LYNN YOUNG

LINDA LEIGH YORK
RUDY DEAN BRIM

Senior Mascots: Susie Coltrane, Chris Grimsley.

Senior Honor Section

RICKY LOWE COX
PERRY PEARSON PARKS

Margaret Stanyarne Johnson

Stephen Winslow Davis

WILLIAM SCOTT HAGER
REBECCA ELIZABETH ASKEW

MICHAEL EUGENE GOSS

BRUCE DOUGLAS VONCANNON
ALICE GAIL BATSON

ROY LEE RAGSDALE
BEVERLY ANNE MOORE

RALPH BELL ALEXANDER
SUE ANN COUNCILMAN

BENJAMIN CULVER HEDRICK

. . . ORGANIZATIONS

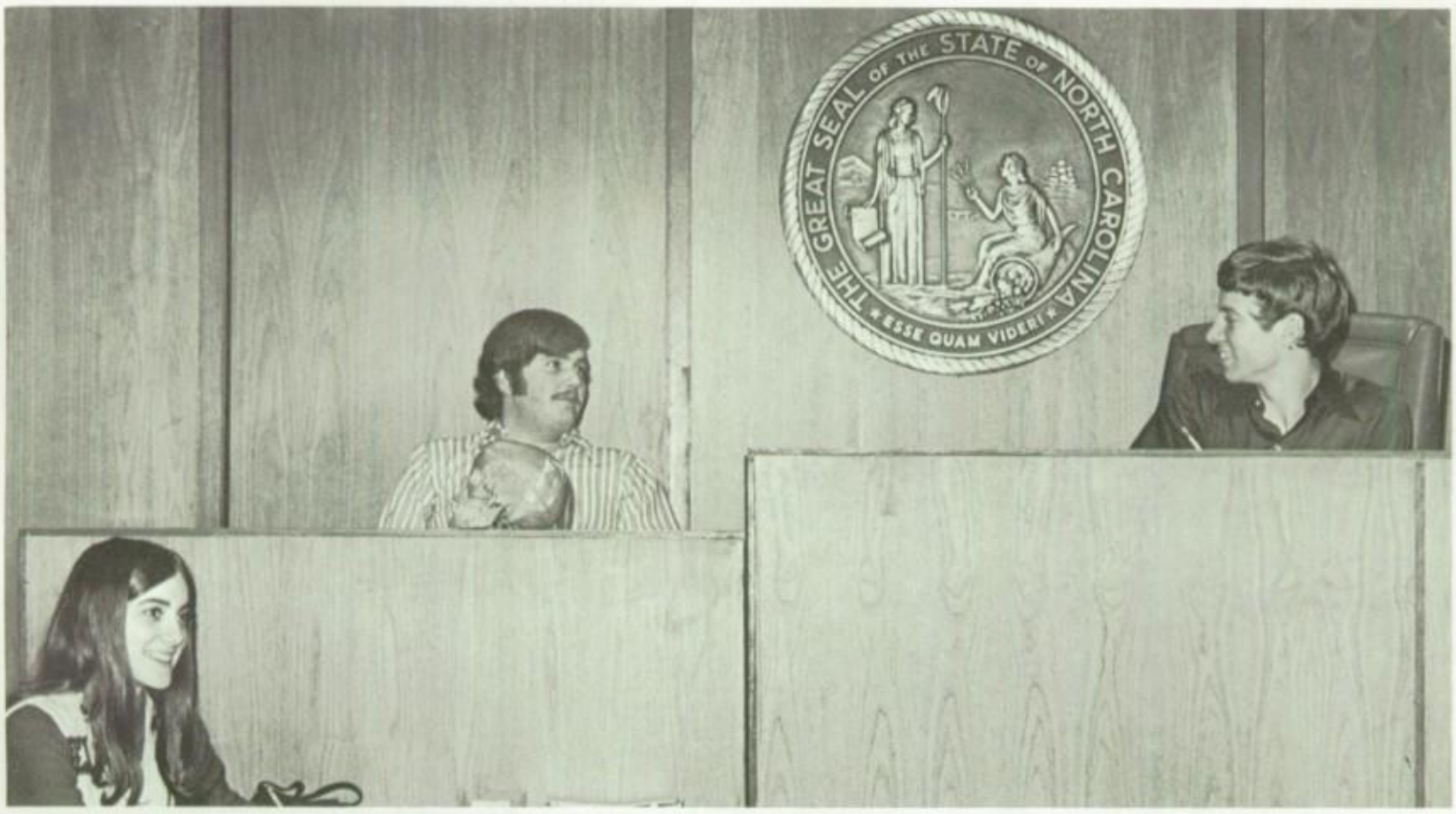

Student Council

Executive Council

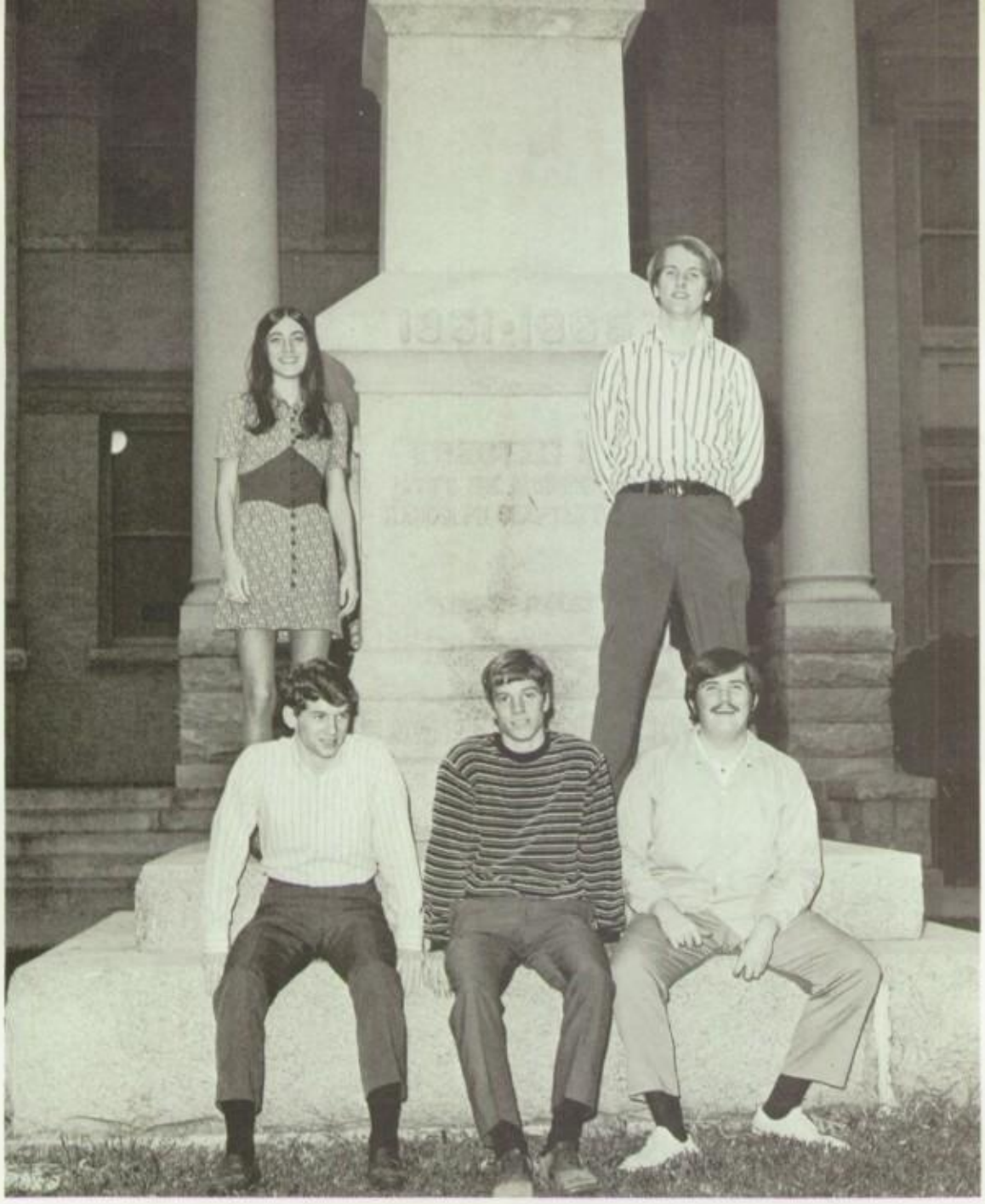

Intraclub Council

Student Council Committees

Bulletin Board

Constitutional Study

Open Lunch

Student Exchange

Intramural

Publicity

Junior Marshals

Beta Club

Youth Council

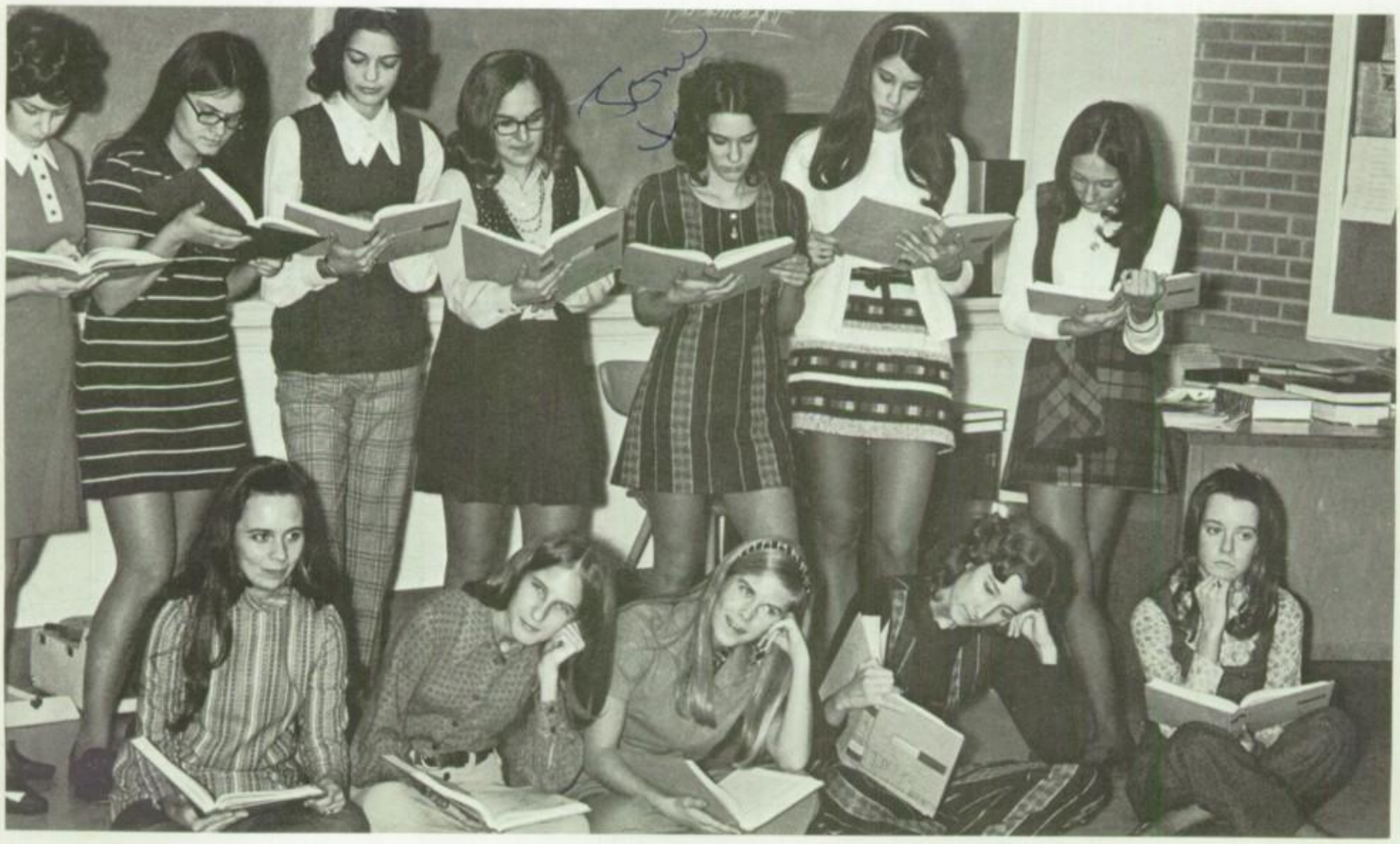

Future Teachers of America

Future Scientists of America

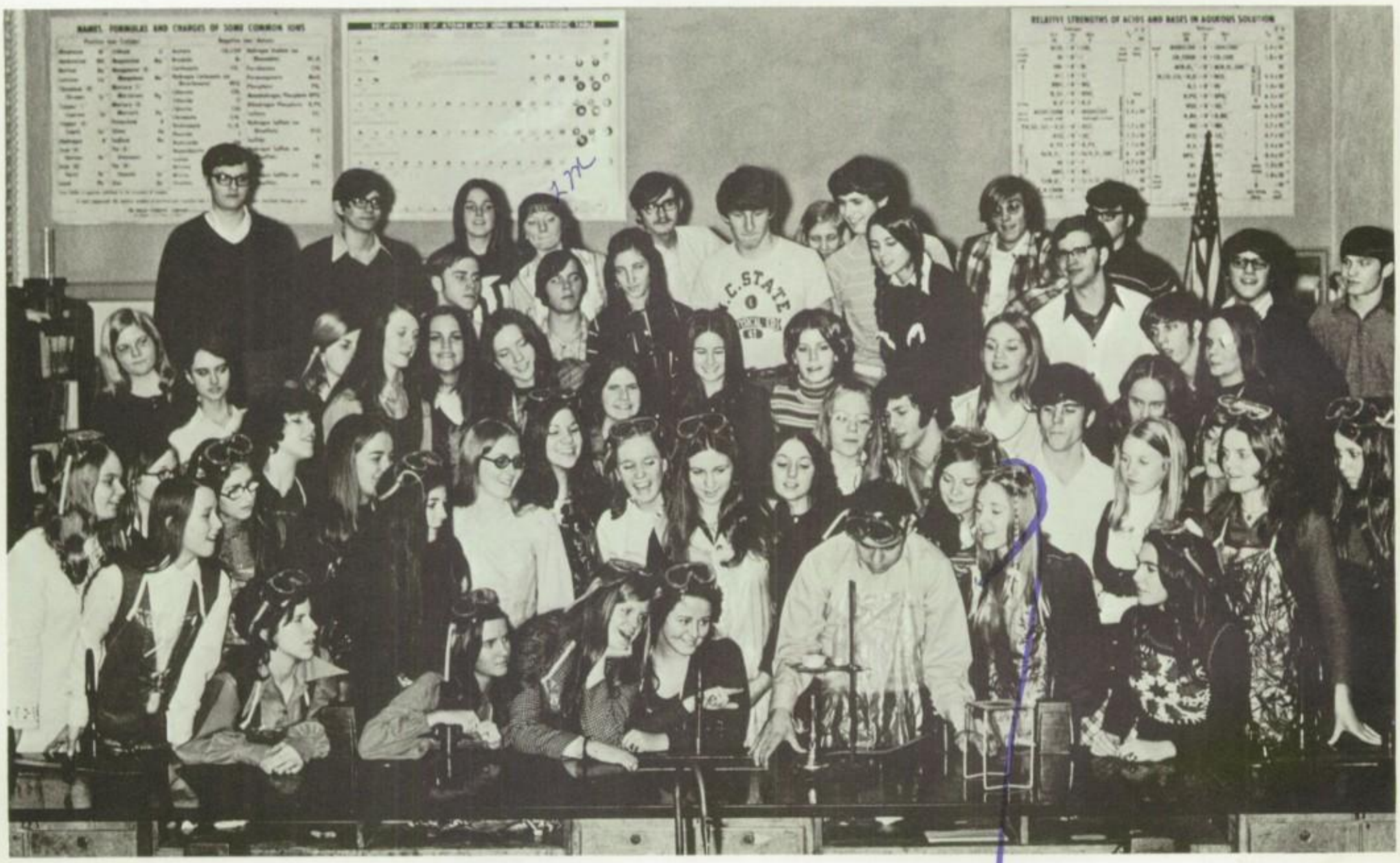

Future Secretaries Association

Future Homemakers of America

Well Rosie,

That's me & you. Future Homemakers! Hope you & Jim make it to the TOP! (I know you will!) I know we've been through a lot together & We're lucky we made it. Remember the time....(censored) You've really been a great friend and I really appreciate having someone like you around! Keep me posted on how many kids you & Jim have. Name the first one after me. (Susan no Bo Bo!)

Love ya'
Susie "Rice

Ash-Hi-Chat

OL. 32, No. 1 ASHEBORO HIGH SCHOOL OCTOBER 28, 1971

A NEW QUEEN IS CROWNED

The new AHS Homecoming Queen for 1971–

Homecoming Parade

Friday afternoon at 4:00, people began lining the streets of Asheboro to see the Homecoming Parade of 1971.

The parade began with the color guards,
he floats

ed people
ive their
ality, se-
rried out
ere eval-

s." The
front of
er. The
as dress-

York, had
with the
cannon.
essed in
side the
an army

State,"
gigantic
e green-
necoming
as a lit-
nd white
tion with
States-

n all of

SENIO

hursday nig
s of '72 b
HN-GETTIN
uding the ones which were returned. The
ie Roast of '72 began with the igniting of
eral johns thus carrying out the tradition
ng the past decade. After consuming
350 hot dogs, a group of Seniors began
rtainment by forming a circle around the
ire **and singing the school fight song.**
entertainment followed by the Ulah Clod-
ers, giving everyone plenty of school
t by leading the Seniors in cheers. The
or Weinie Roast of '72 officially ended
n the Senior class, headed by the cheer-
ers, grasped each other's hands and ran

MOREHEAD SCHOLARSHIP

This year five boys were selected from the senior class of Asheboro High School for the Morehead Scholarship Nominations. The selection was based upon conduct, character, and scholastic achievements. The scholarship is for four years at the University of North Carolina at Chapel Hill. The nominees are Scott Hager, Phil Bouldin, Ralph Alexander, Bruce

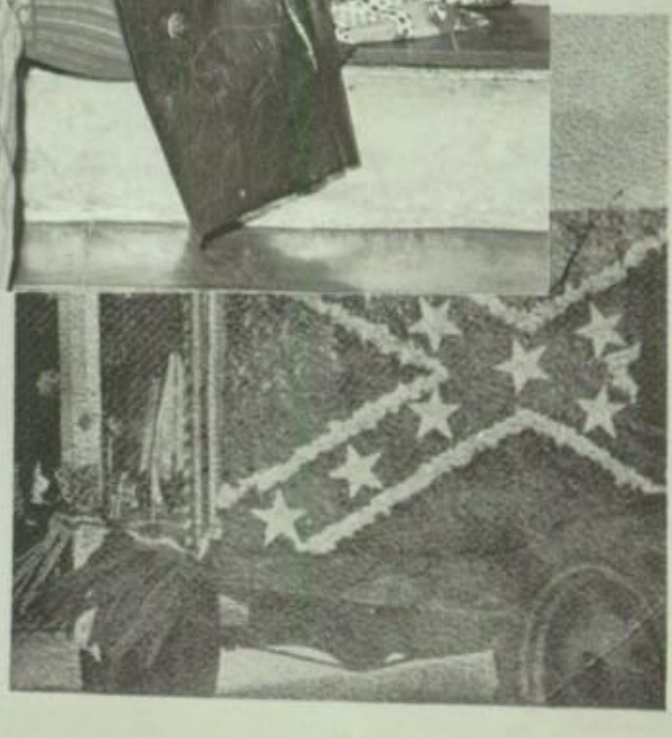

French Club

Dear Denise,

Well you're leaving & I'm not. Boo Hoo!
I never knew you till your last semester. But
better late than never. Mrs. Carter & English
was a real blast but there were times when I didn't
think I'd make; but you were always there with a
smile. Thank you. You are a fantastic person and a
great classmate. Best of luck & may God bless you,

David Whitaker

Latin Club

Los 33 Amigos

Hot Tamales

Math Club

Ecology Club

Rosie,
The past years
have been great. I
can't believe they're
almost over. Best of
luck in the future.
Come see me at UNC-
CH.
Linda Murray
'72

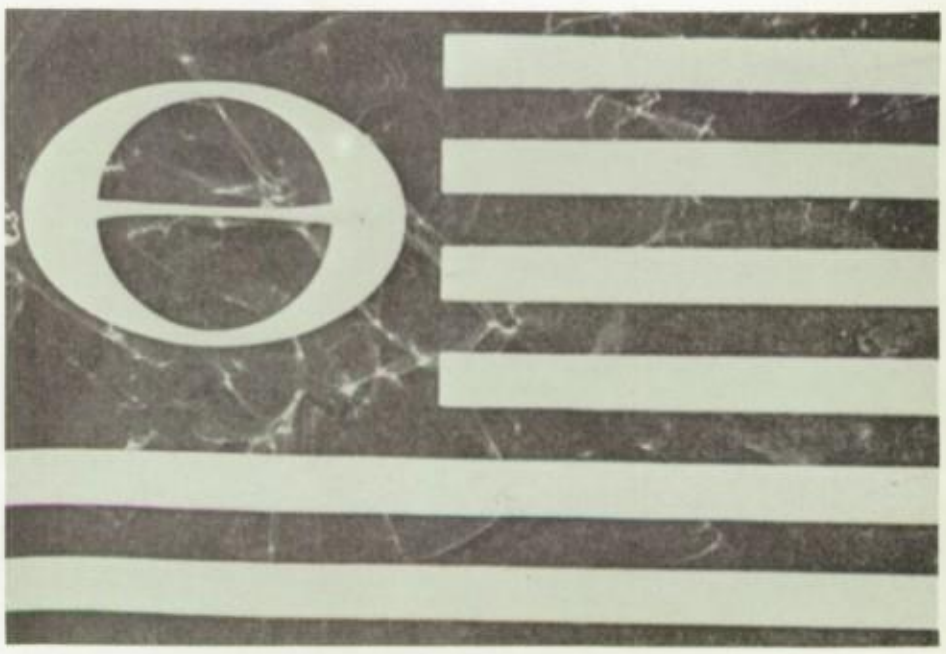

Office Assistants

Student Assistants

Stage Crew

Announcers

Library Assistants

Lab Assistants

P.E. Assistants

Creative Writing Club

Junior Red Cross

Civinettes

Civinette Singers

Key Club

Junior Jaycees

Park Street Players

Dear Denise,
You've been so nice to me this semester! I wish I had known you sooner because you are a beautiful person from what I know of you now. Please come see all the plays next year and give me your address so we can keep in touch. OK?
LOVE,
LAURA THIEL

Bus Drivers

Distributive Education

Vocational Industrial Clubs of America

NCSU

Nesie,

We've come a long way since driver's ed. I've enjoyed having your friendship and presence in math & Shakespeare classes this year. I wish you loads of luck and happiness, especially with Jimmy. But right now, I'm so glad I'm graduating, I can't think of anything else. Be good this summer, & have fun

Luv ya,

Fran

Denise,

As much as I hate Comp. II I am glad ya are doing it got to know ya. I really just can't understand why anyone would not be proud to have you as a daughter in law. You're real sweet so stay that way. Good luck my ya know what I mean. I expect an invitation love ya!

Toni

Annual Staff

Chess Club

Spirit Club!

Fellowship of Christian Athletes

Majorettes

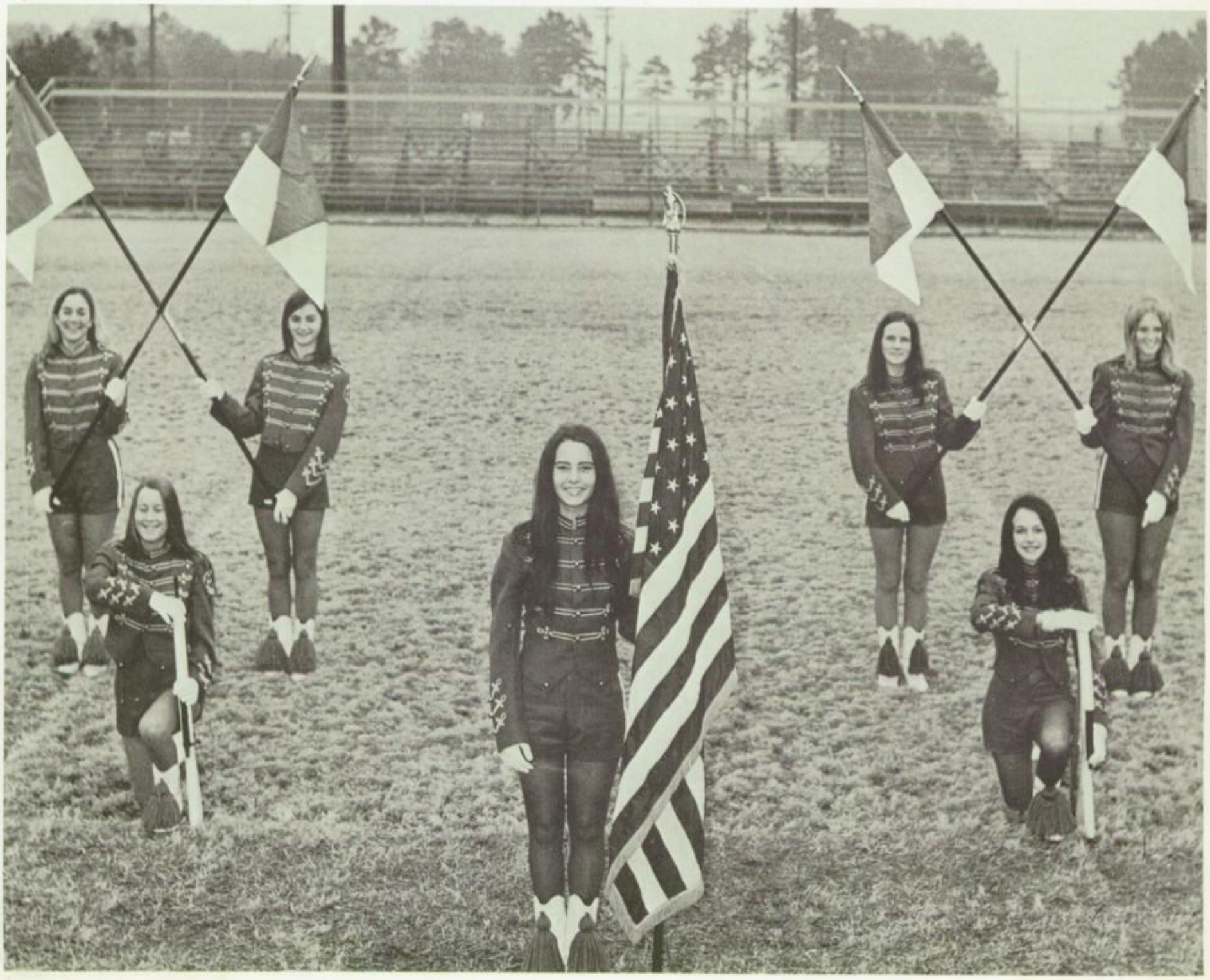

Colorguard

Band

Pep Band

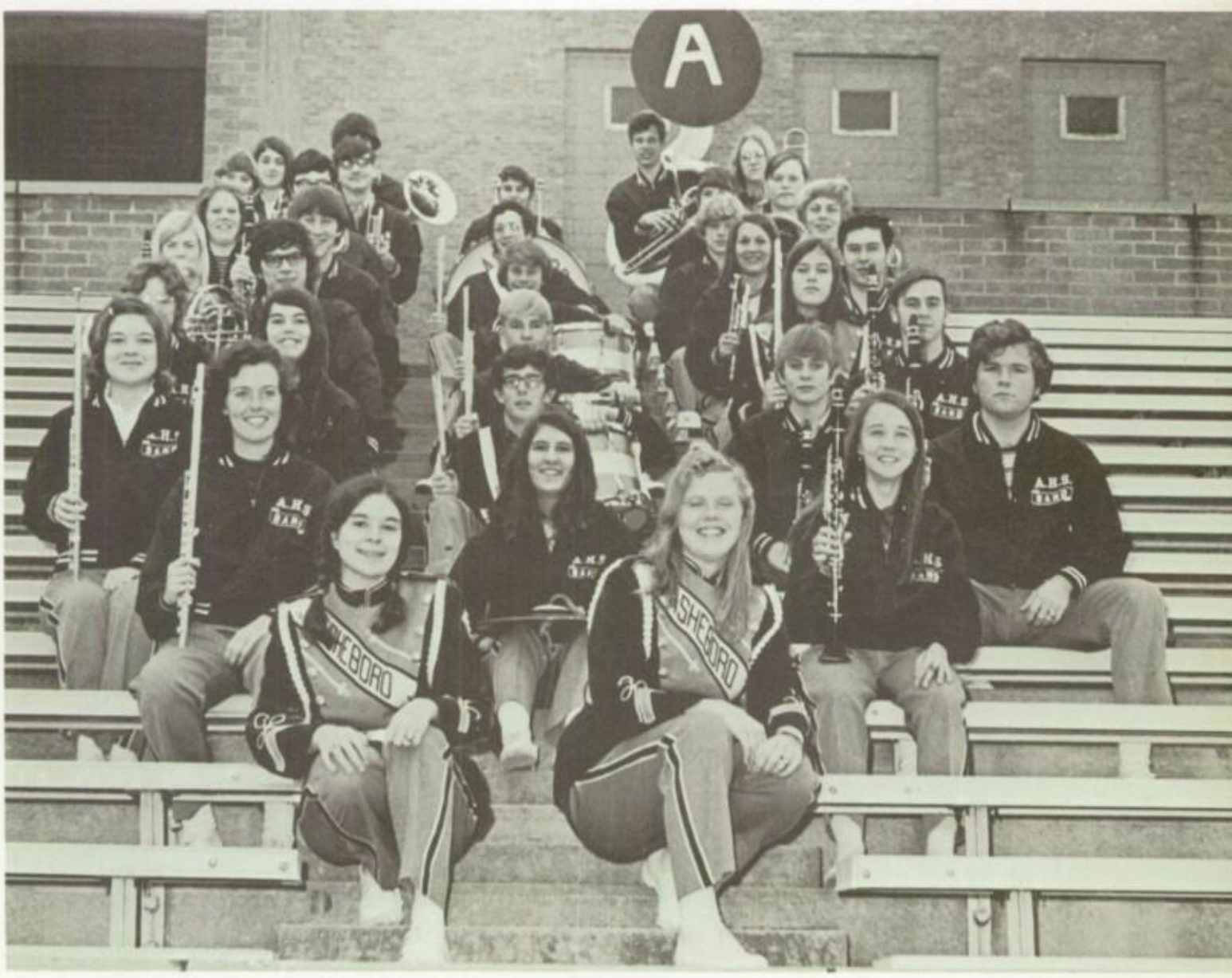

Ensemble

Girls' Chorus

Concert Chorus

Lesie,
It's really
been a lot of fun
these last few years.
We have gone through so
much together. I can't begin
to tell you how much your
friendship has meant to me. You
are always so sweet & ready to help
me whenever you can. You can be
sure I'll never forget all the good
times we have had. Thanks!?!! I hope
you & Jimmy will always have the best.
Two people like you really deserve each other.
Lesie pretty soon (6 days) you'll be graduating.
I don't know what I'll do without you next year.
I guess you're ready to leave but I'll really miss you!
What ever you decide to do I hope your life
will be filled with happiness. Please
remember one thing - you will always
have my friendship! Good Luck in
the future - you deserve it!!
Love ya,
Debbie

Varsity Cheerleaders

field trip to that school. I guess you, won't forget Van Hoy's! (Jimmy & ALL) I wish you & him the best of luck! Best wishes! Stay like you are sweet! Lots of LOVE, & Jane

Varsity Football

Junior Varsity Cheerleaders

Junior Varsity Football

Varsity Basketball

Junior Varsity Basketball

Girls' Basketball

Wrestling

This is an appropriate page I believe.
I wish you and Jimmy all the luck for ever and ever and I hope everything turns out just fine. You two are just 2 great people and you go great together. Be good this Summer and tell Jimmy that I hope he has at least 3 State wrestling champions by the age of 65. Be good and stay as pretty and sweet as you are now.
Love forever to both of you,
Eddie.

Track

Golf

Baseball

Tennis

Girls' Monogram

Boys' Monogram

BLUE COMETS
CAUTION
ACTIVITY BUS
9806-P

. . . Faculty

James A. Hayworth, Principal

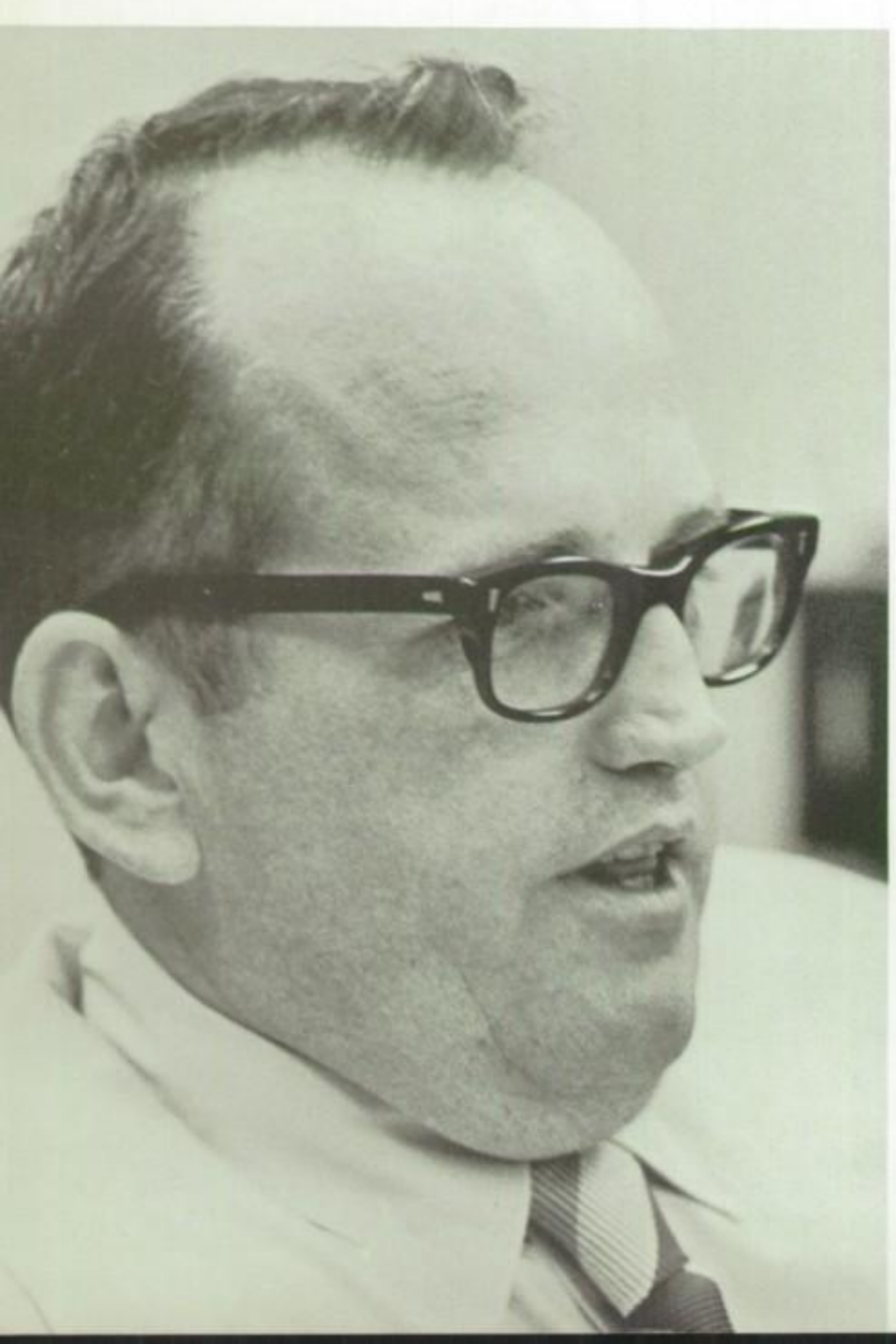

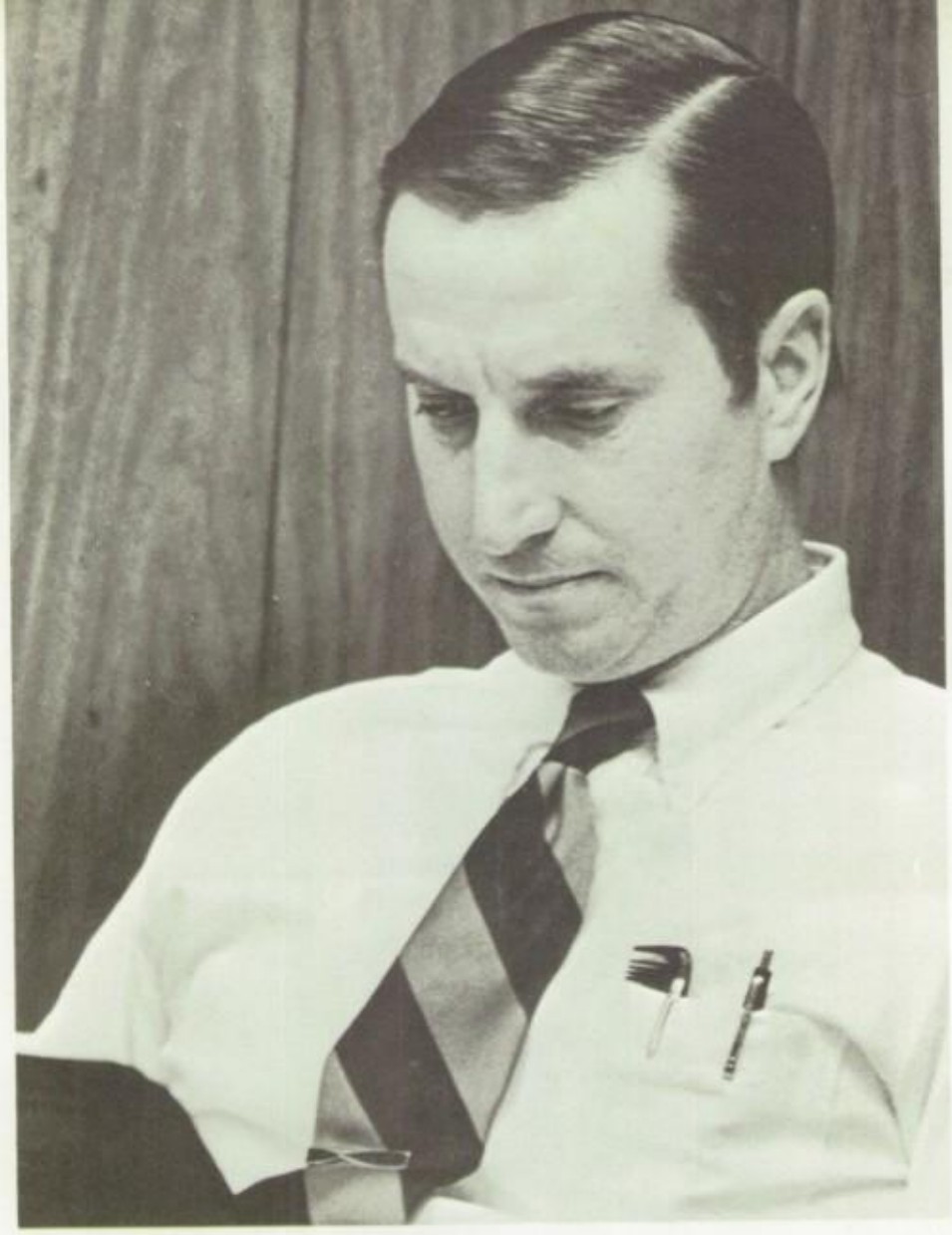

Ellison C. Magruder
Administrative Assistant

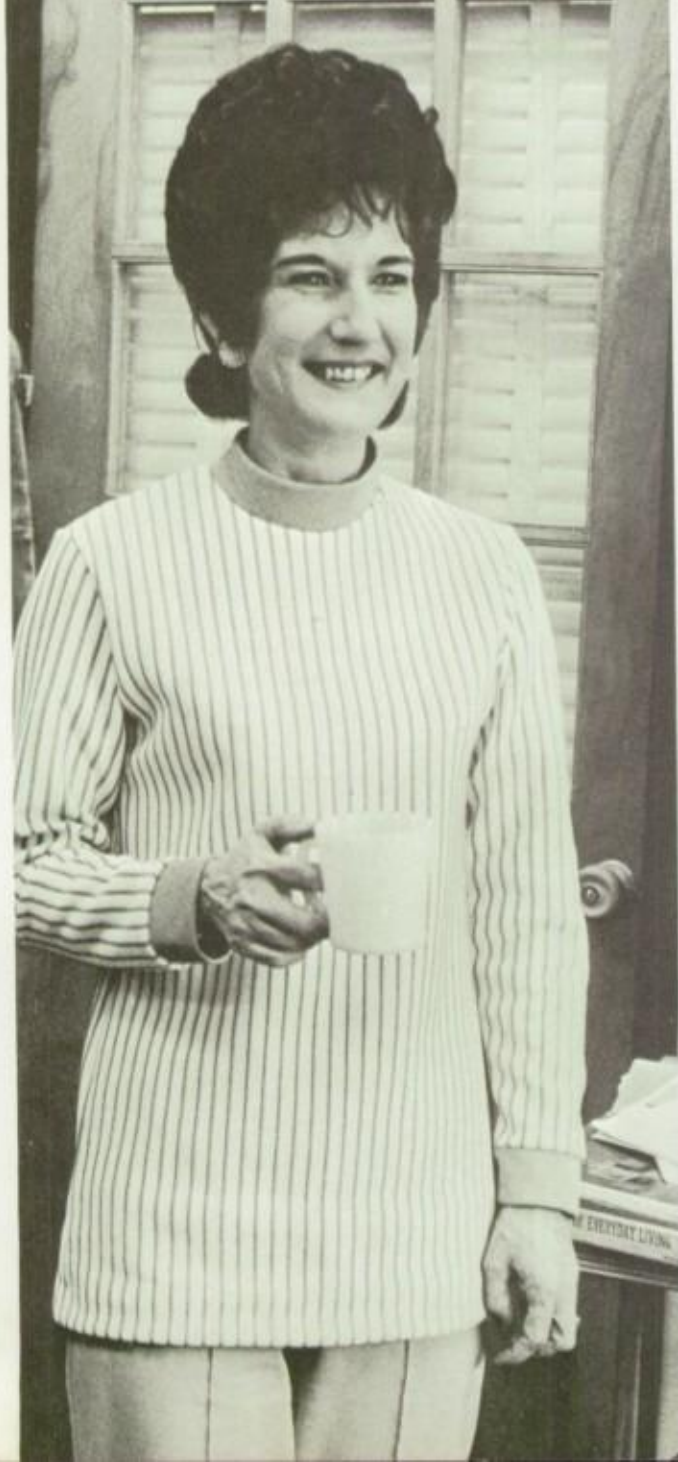

Mrs. Regina Nance
Secretary

Mrs. Jettie S. York
Secretary

Seated: Henry M. Armfield; John O.H. Toledano; Don W. Durham, Chairman; Mrs. W.O. Shepard; L.H. Morgan; Mrs. L.F. Henry, Jr. Standing: Frank W. Redding, III; A.J. Wooddy; Joseph W. Church; Tyler R. Lisk. Not Pictured: Clarence H. Pace

Mr. Guy B. Teachey
Superintendant

Mrs. Mildred Chriscoe
Administrative Assistant

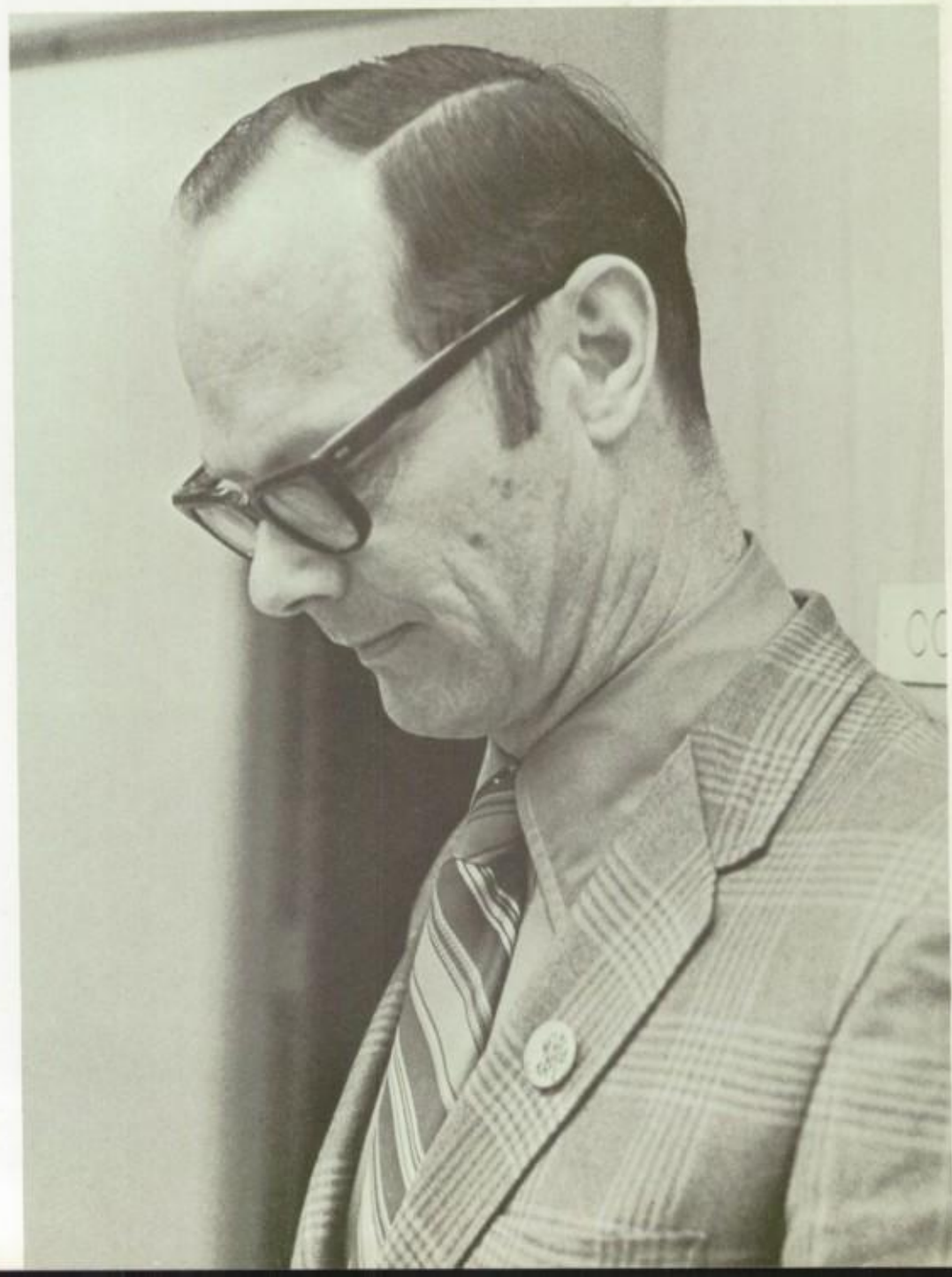

Dr. Johnny Parker
Assistant Superintendant

William M. Everhart
Guidance

Mrs. Ernestine B. Presnell, Guidance

Mrs. Patricia Grose
Guidance Secretary

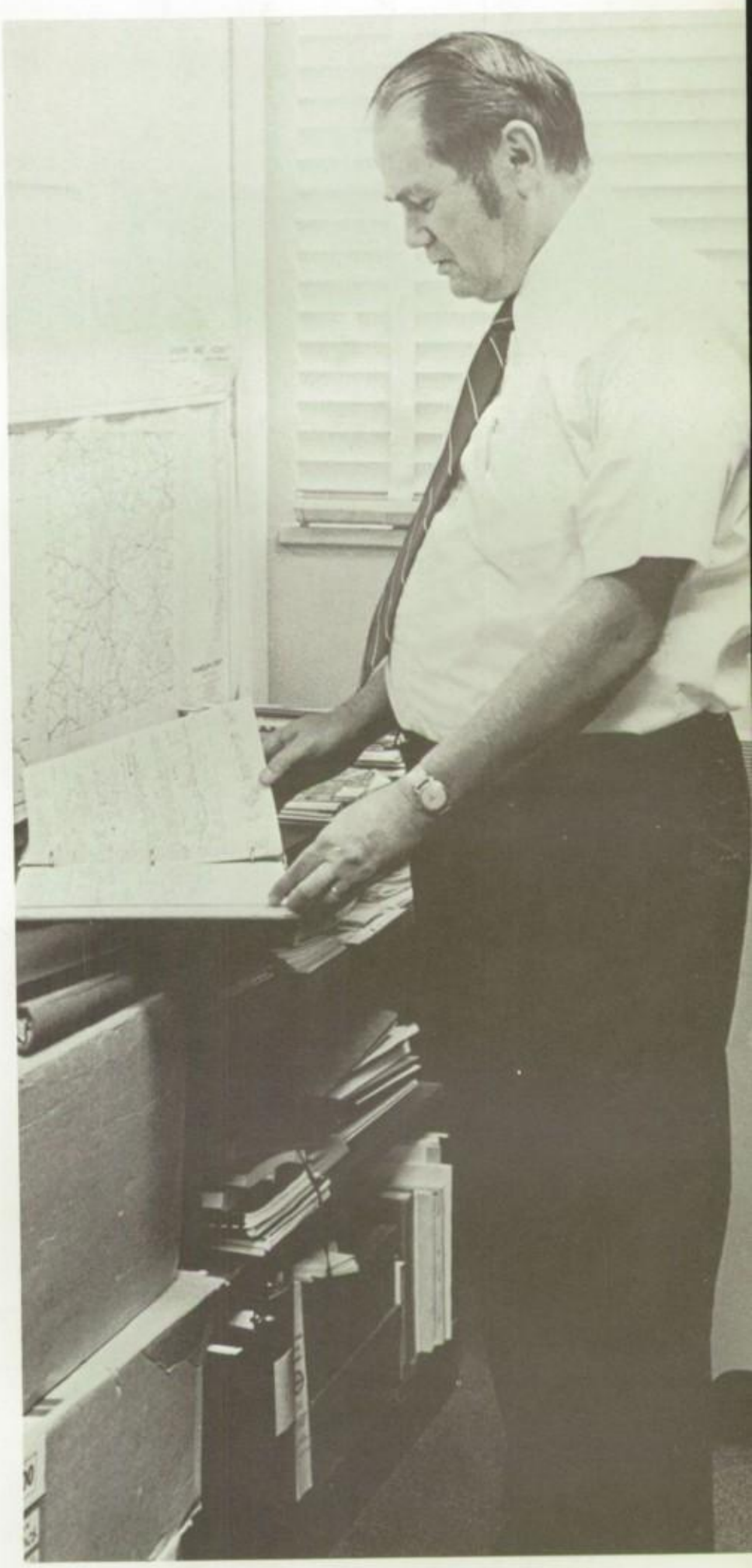

William C. Haden
Vocational Rehabilitation Counselor

Mrs. Edith Hoover
Vocational Rehabilitation Secretary

Dr. Sara K. Smith
Director of Secondary Foreign Languages

Mrs. Georgia S. Parsons
Latin

Mrs. Mary W. Atkins
English/Spanish

Donald G. Jarrett
Spanish

Mrs. Patricia A. McCuiston
French / Spanish

Ellen M. Greer
Annual / Art / Crafts

It has been a real pleasure having you in class this semester. You're a good student - so continue that at college. Best wishes,
Dot Carter

Mrs. Dorothy L. Carter
Humanities / English

Mrs. Linda J. Payne
Humanities / Social Studies

Mrs. Andrea V. Ashburn
Humanities/Photography

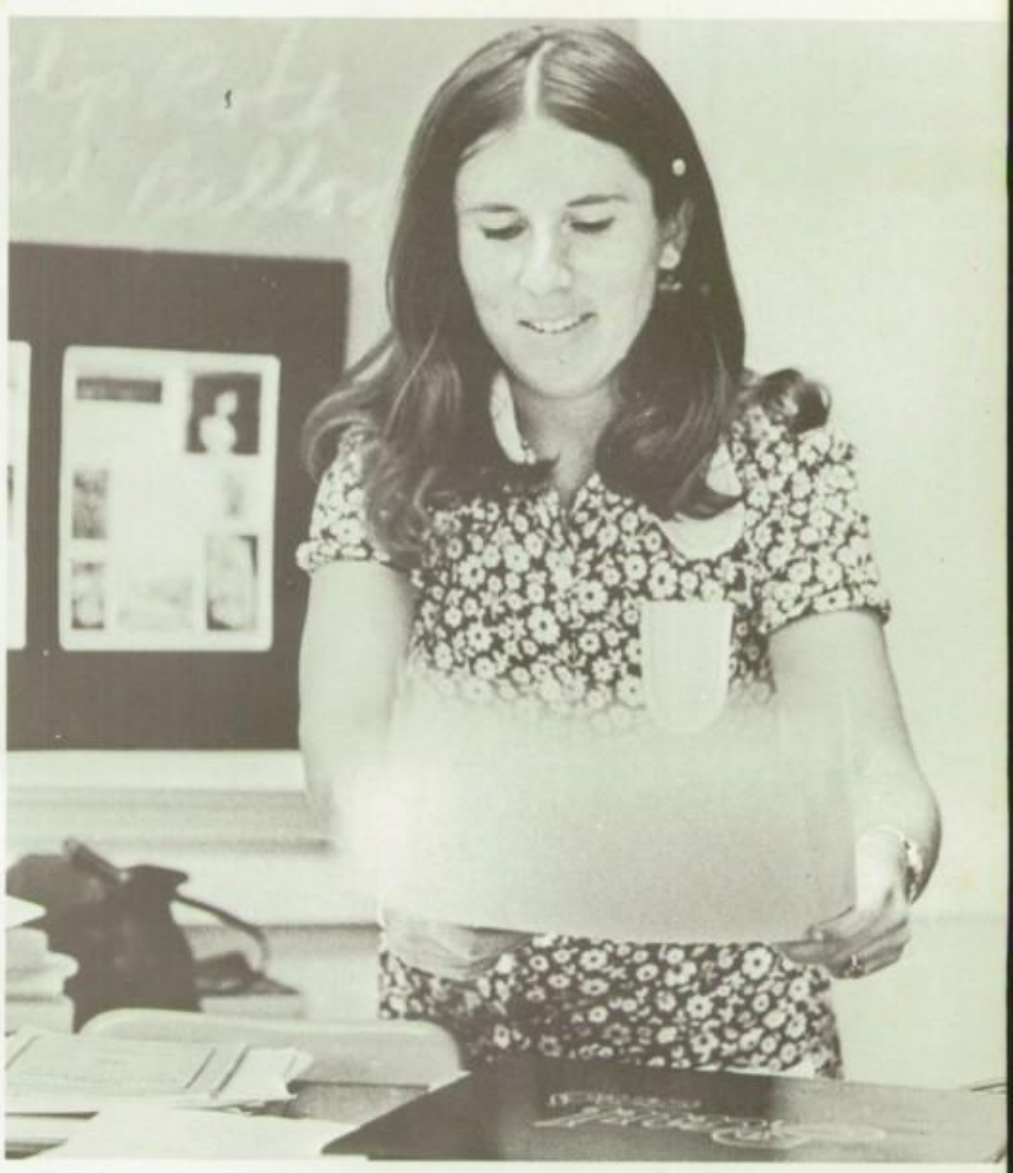

Barbara F. Mallard
Humanities/Social Studies

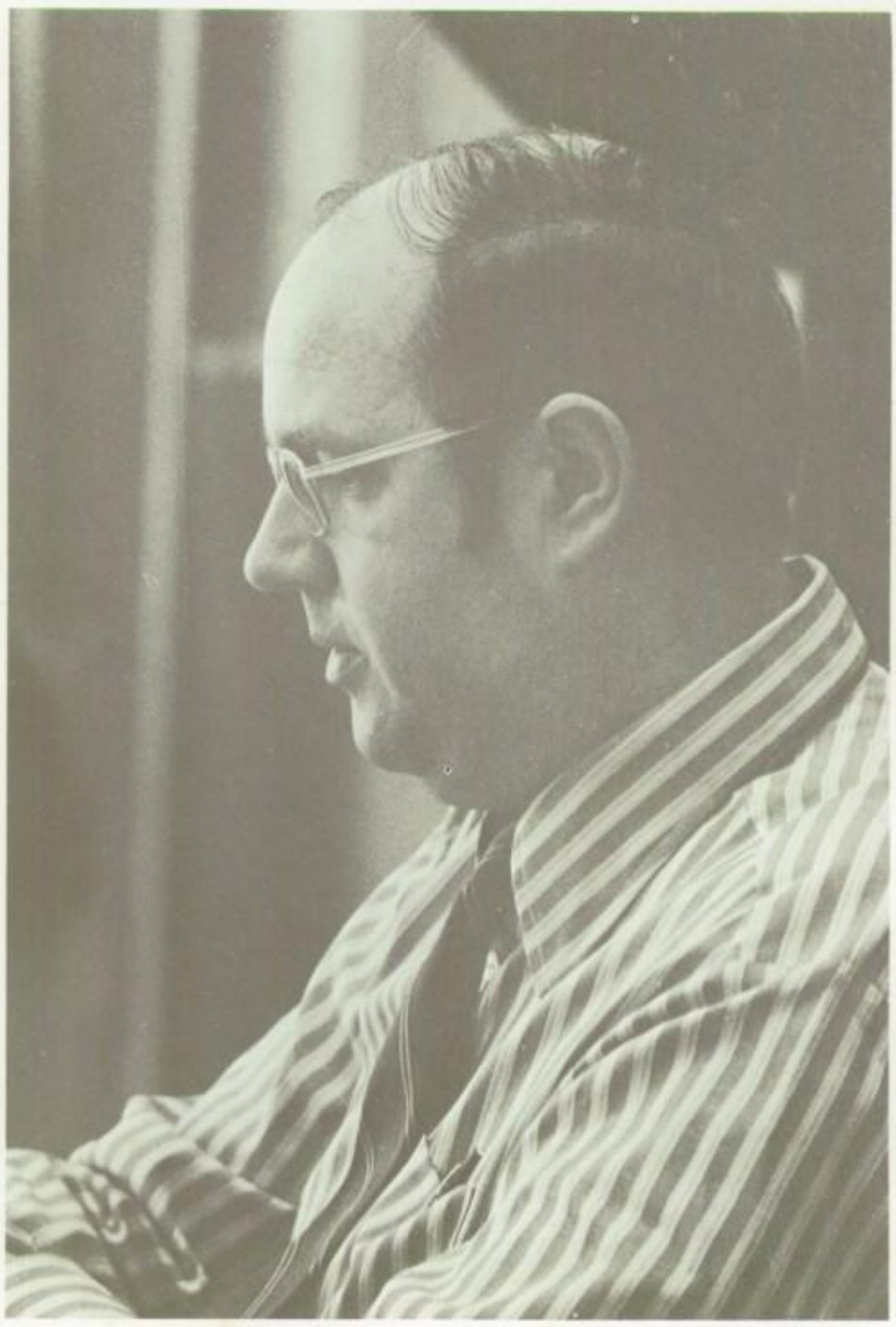

David B. Gallemore
English

Mrs. Dorothy A. Snyder
Director of Secondary English

Mrs. Christine P. Caviness
English

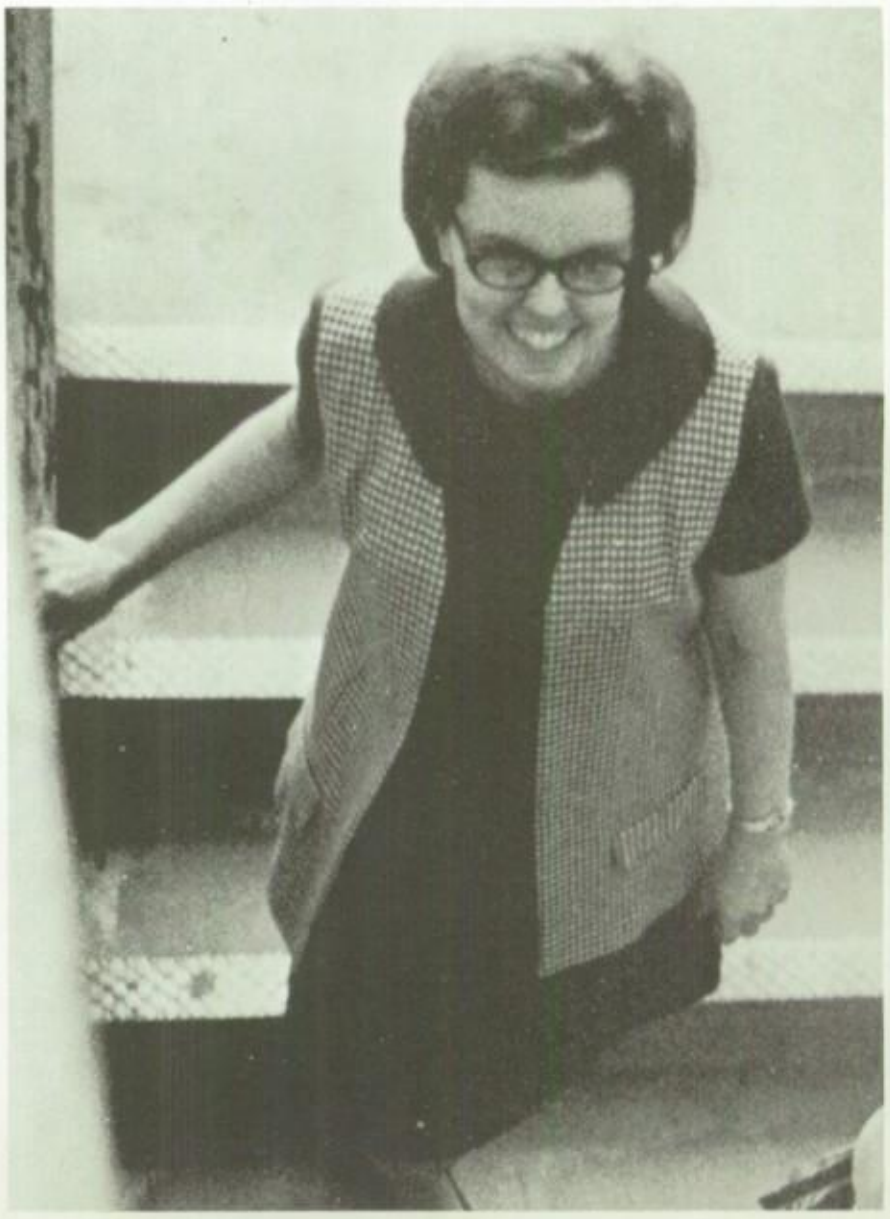

Mildred C. Sawyer
English

Willia J. Jackson, English

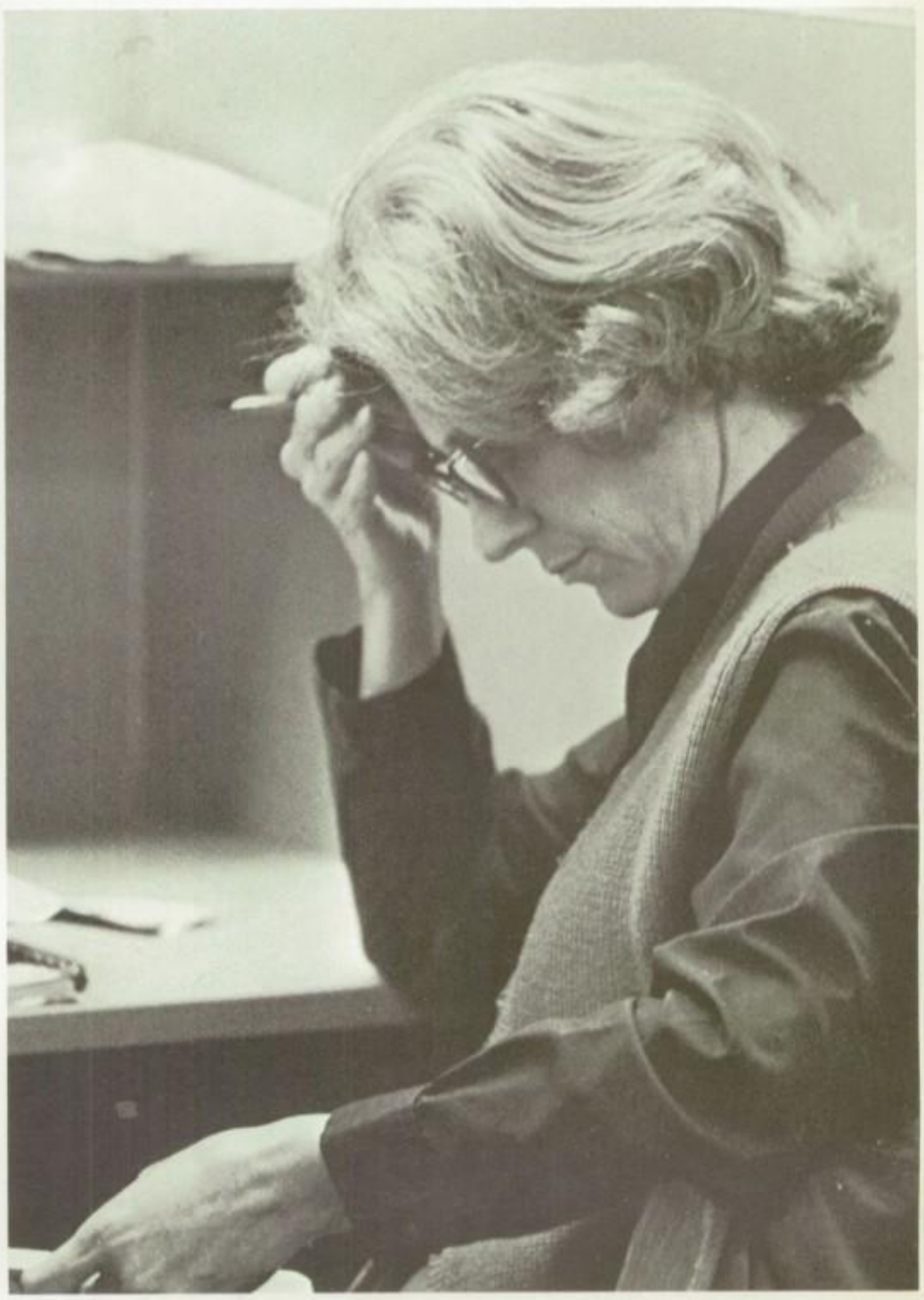

Mrs. Rae W. Daniels
English

William F. Van Hoy, Social Studies

Robert D. Howell
Director of Secondary Social Studies

Mrs. Joyce C. Nichols
English / Humanities

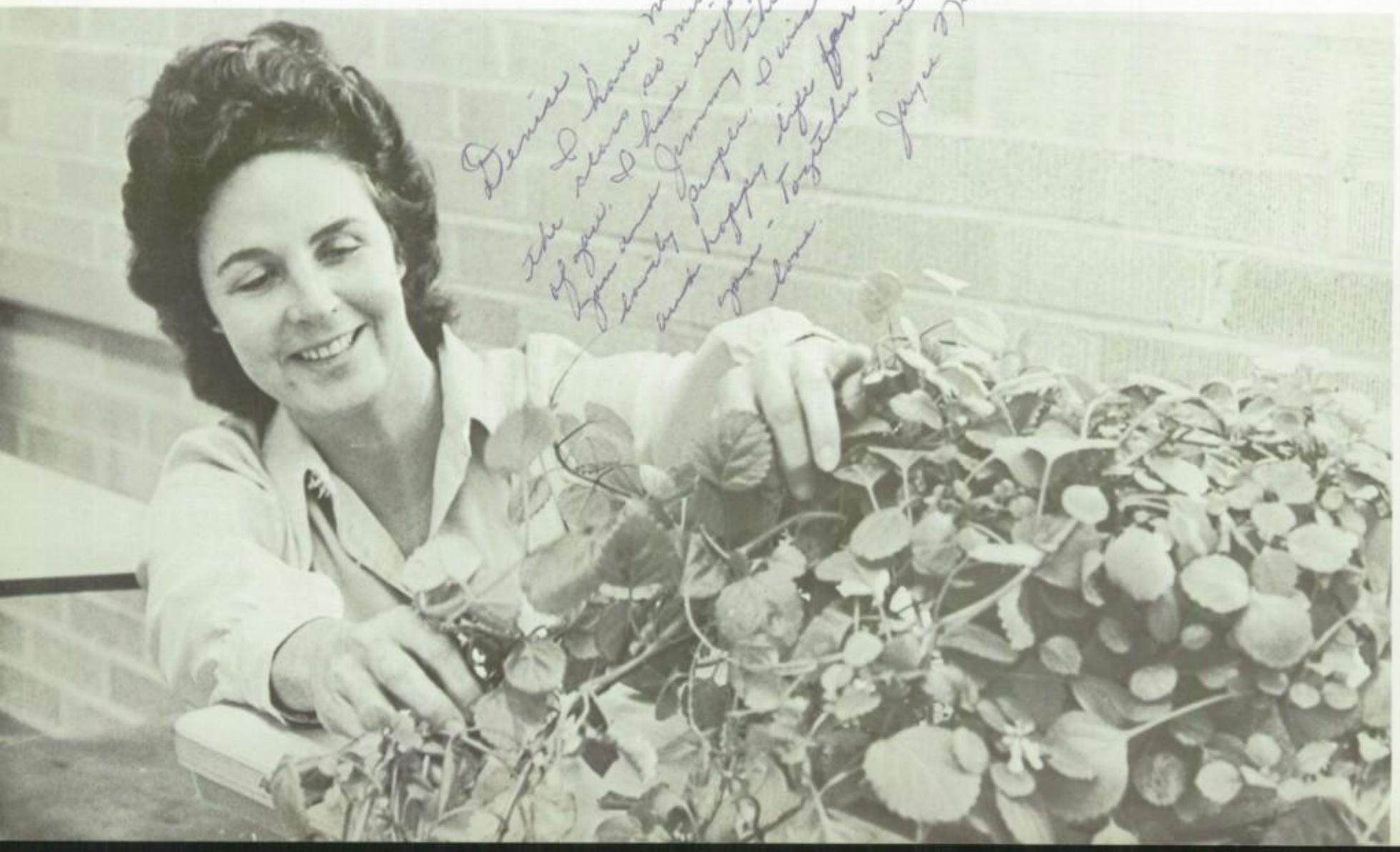

Mrs. Virginia S. Craven
Special Education

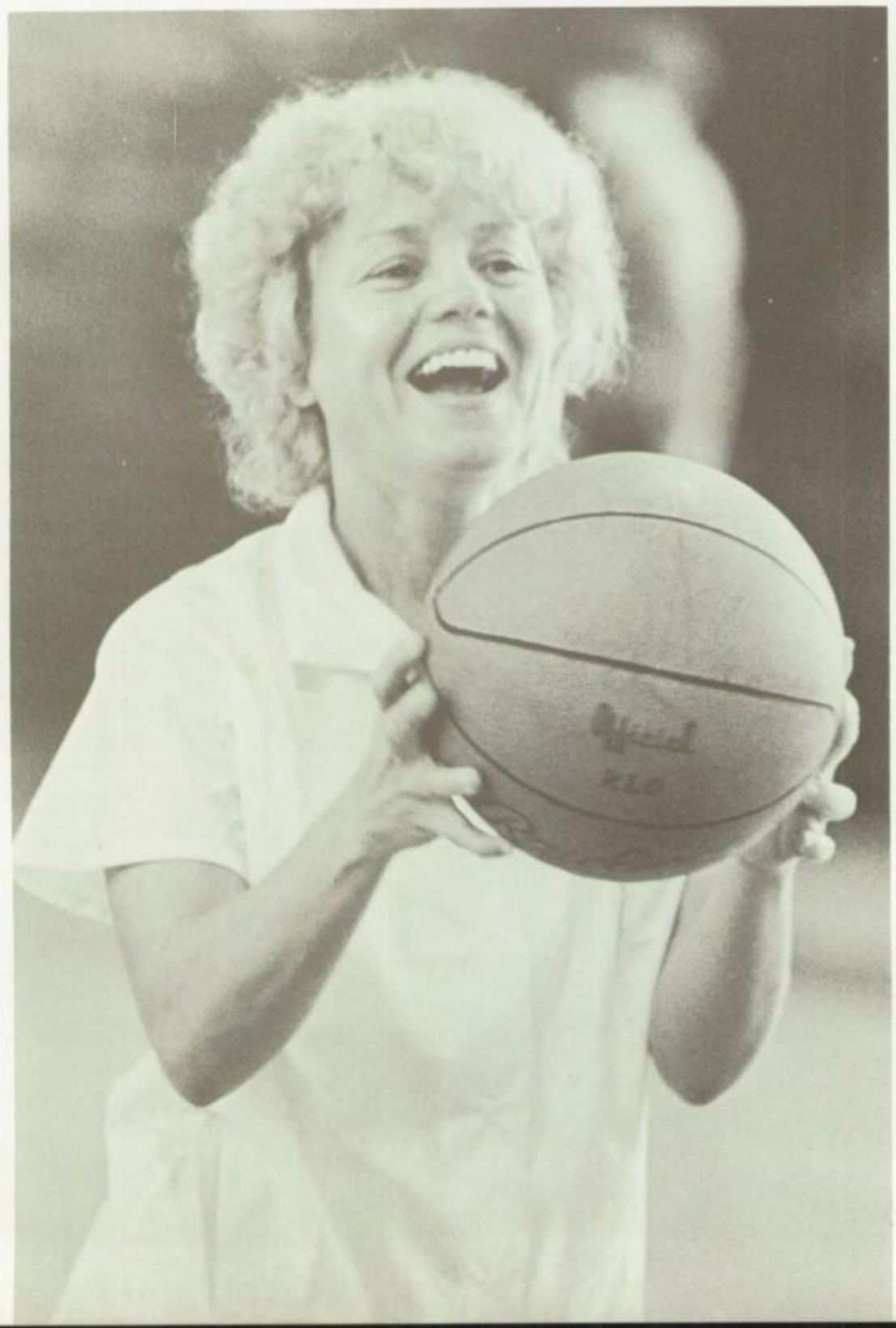

Silvia A. Soler
Physical Education

Earnest S. Jordan
Mathematics

Fred M. Lovin
Mathematics

Mrs. Erma T. Long
Mathematics

Mrs. Ruby B. Smith
Director of Secondary Mathematics

Mrs. Georgiana H. McElhannon
Mathematics

Best wishes for the future.
Cynthia Pierce

Cynthia A. Pierce
Mathematics

Archie B. Fairley
Director of Secondary Science

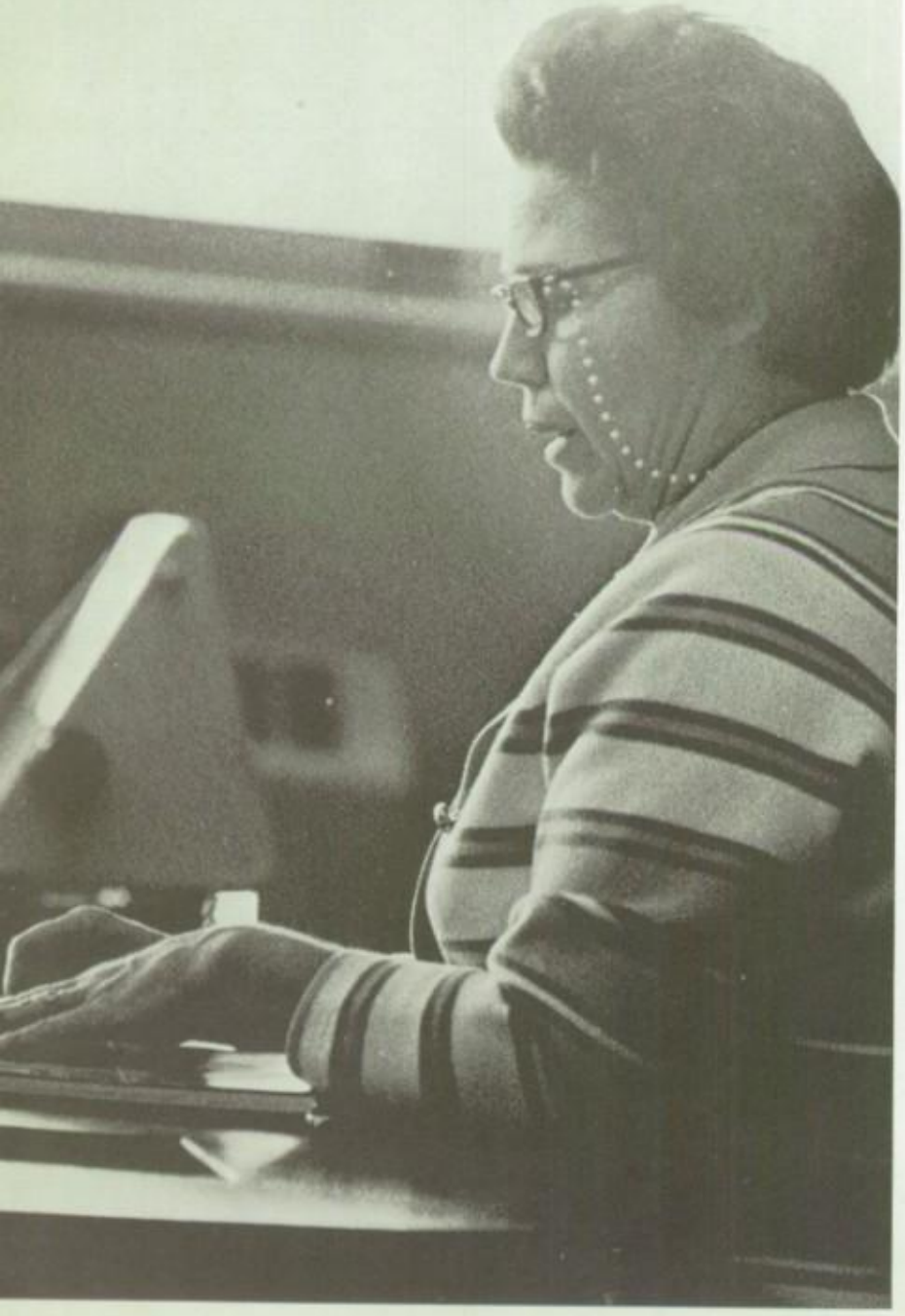

Mrs. Donna M. Franquemont
Science

Norwood Randolph
Science

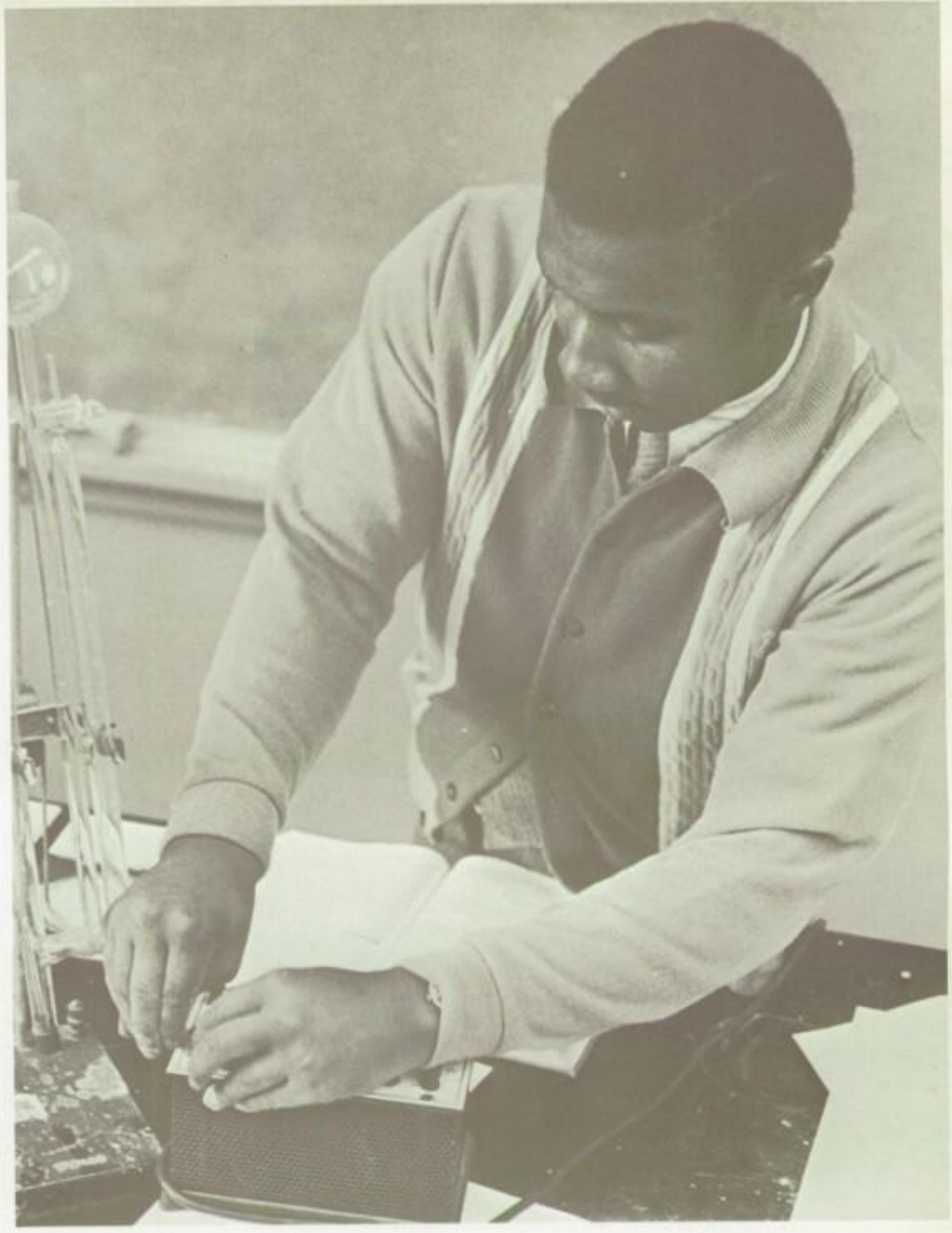

Merle E. Lancaster
Science

Mrs. Ella Ruth Clark
Science

Joseph B. Fields
Band

Edwin H. Harrington
Band

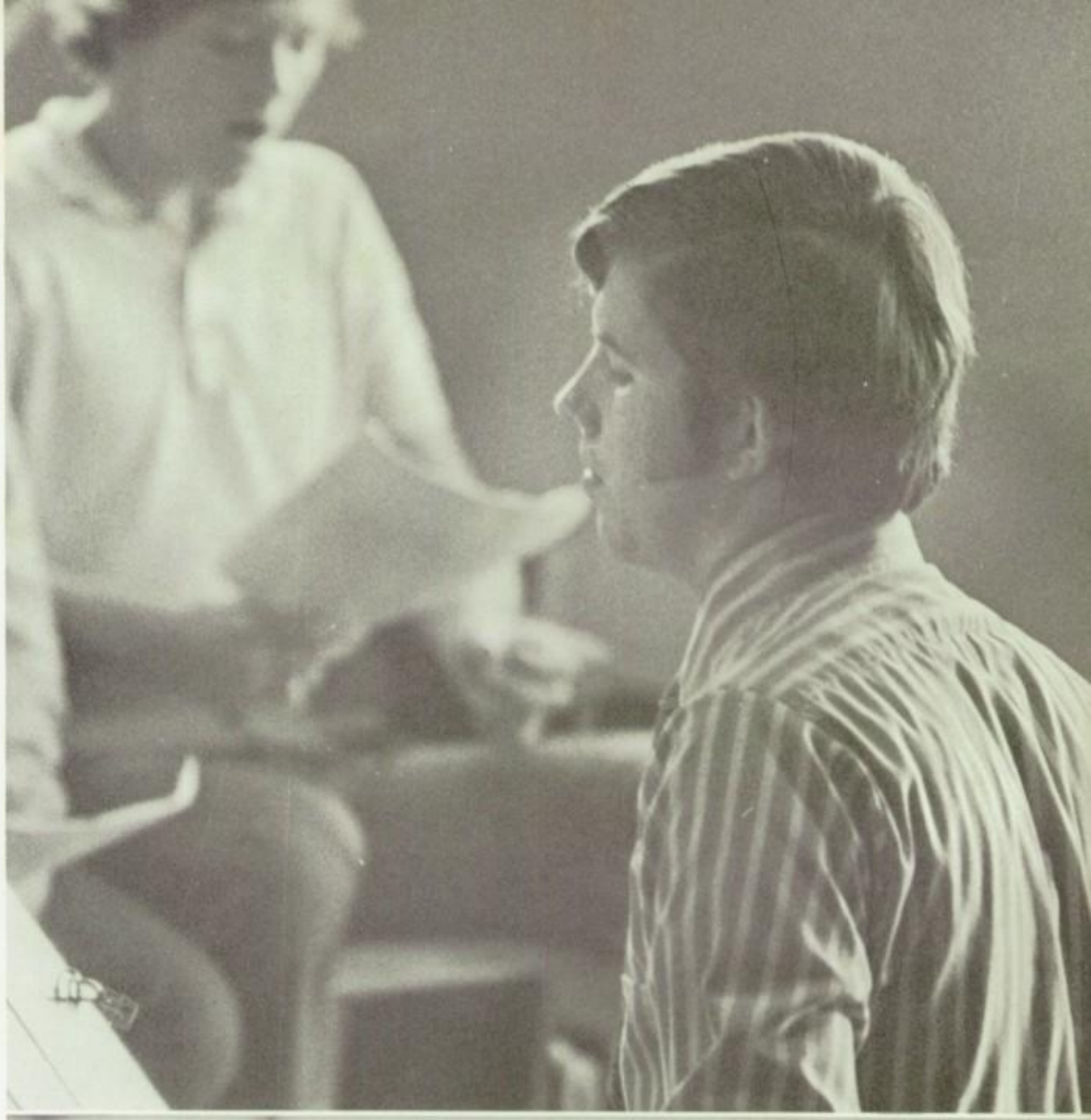

David C. Traynham
Chorus / Humanities / Music Appreciation

L. Richard Meissner
Dramatics / English

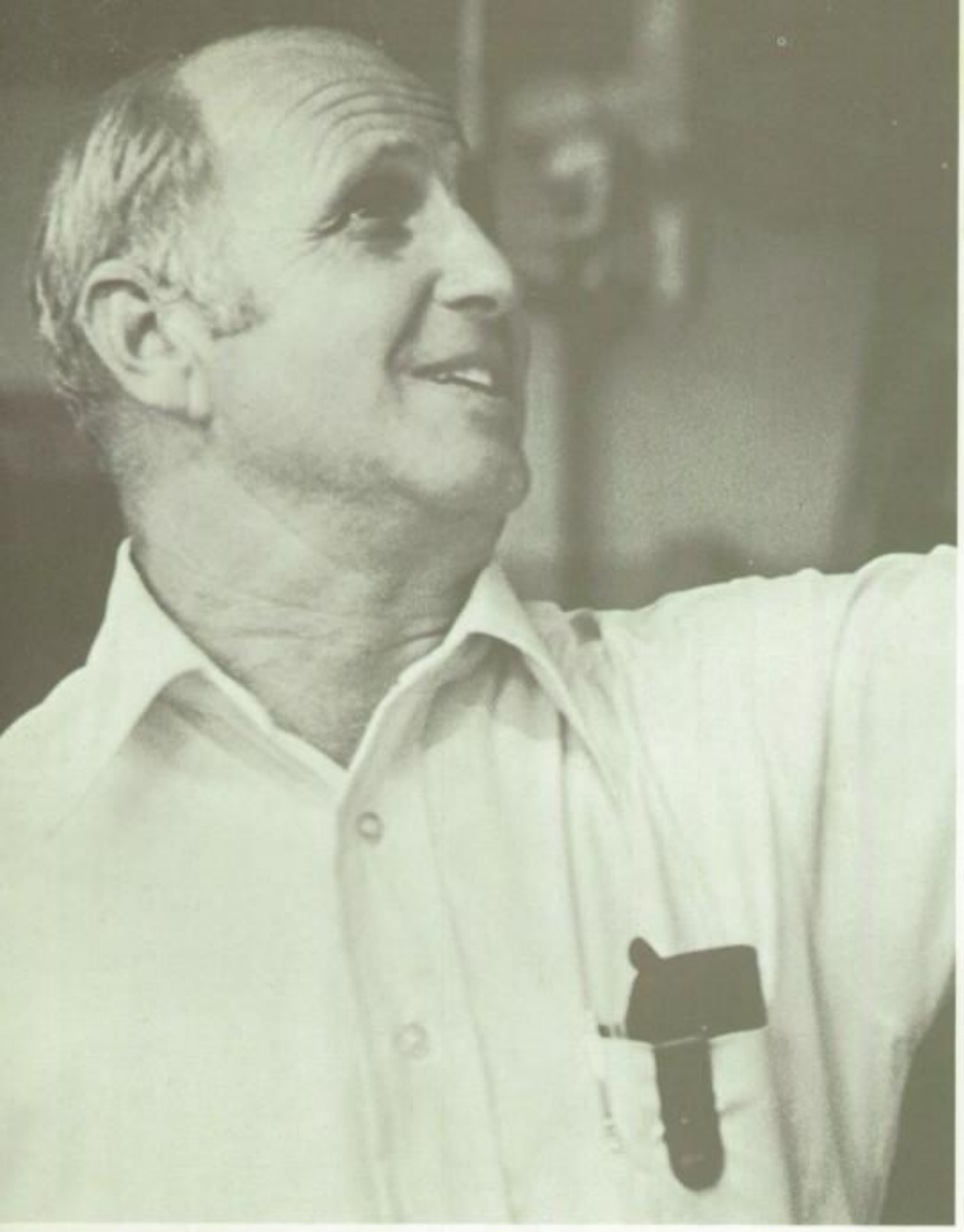

William H. Underwood
Masonry

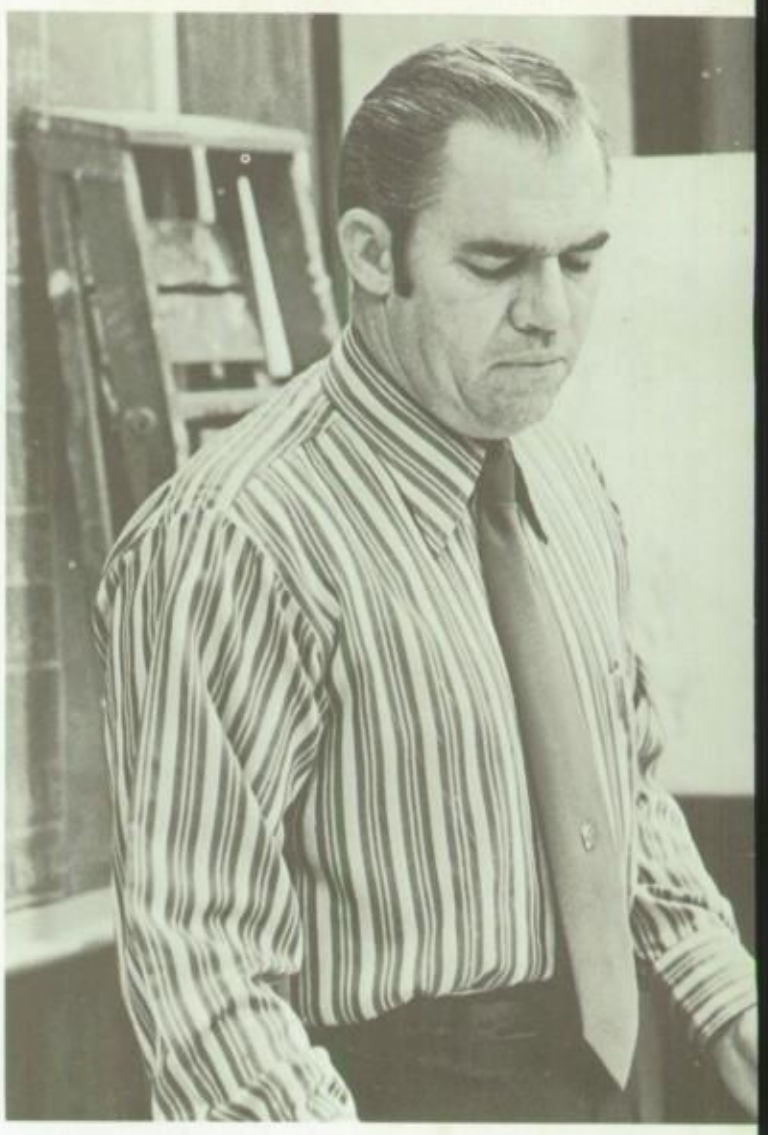

Carlie B. Edwards
Cabinetmaking/Carpentry

Mrs. Wilda B. Kearns
Industrial Cooperative Training

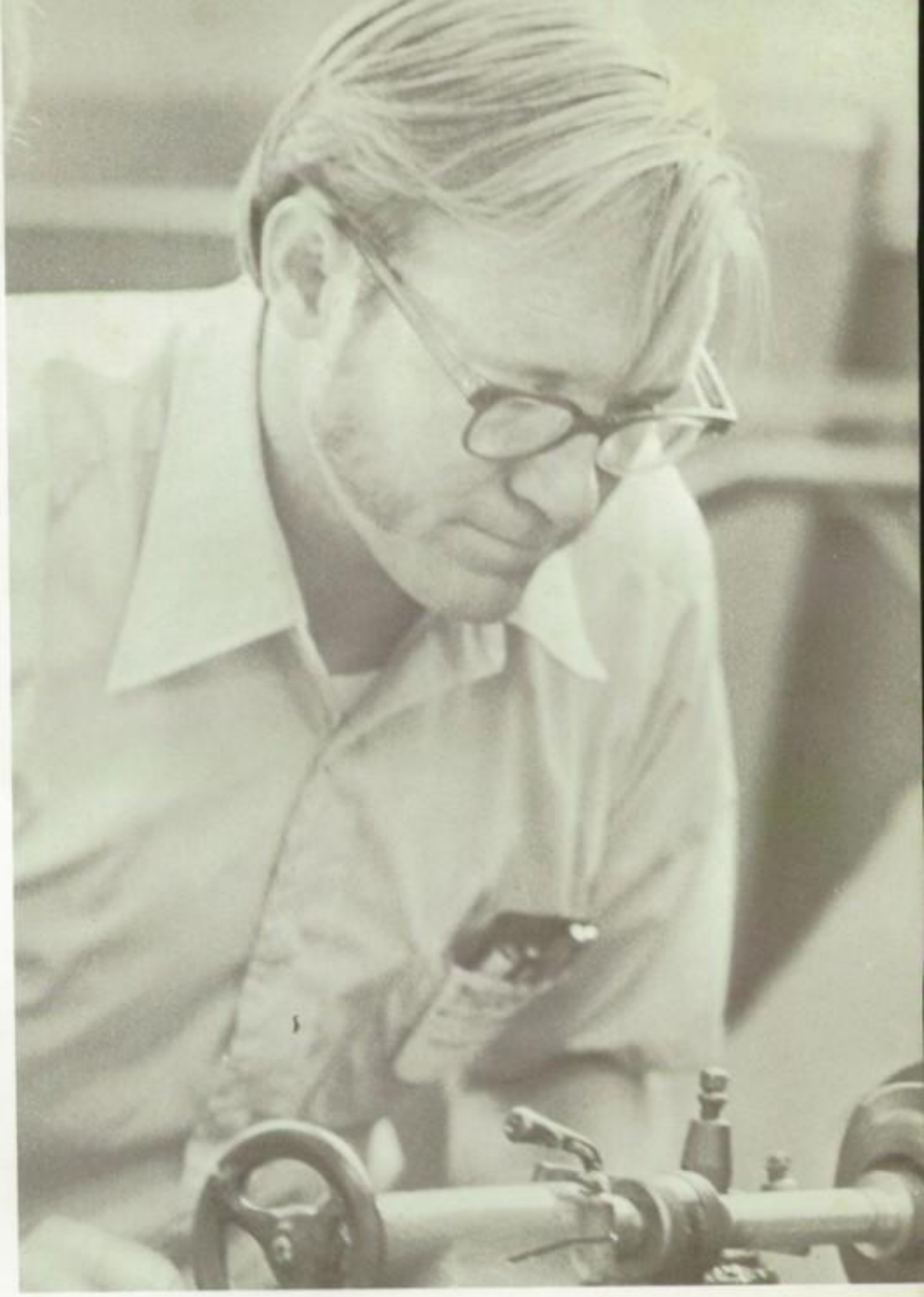

Lindsay A. Mabry
Drafting/Electricity/Metals

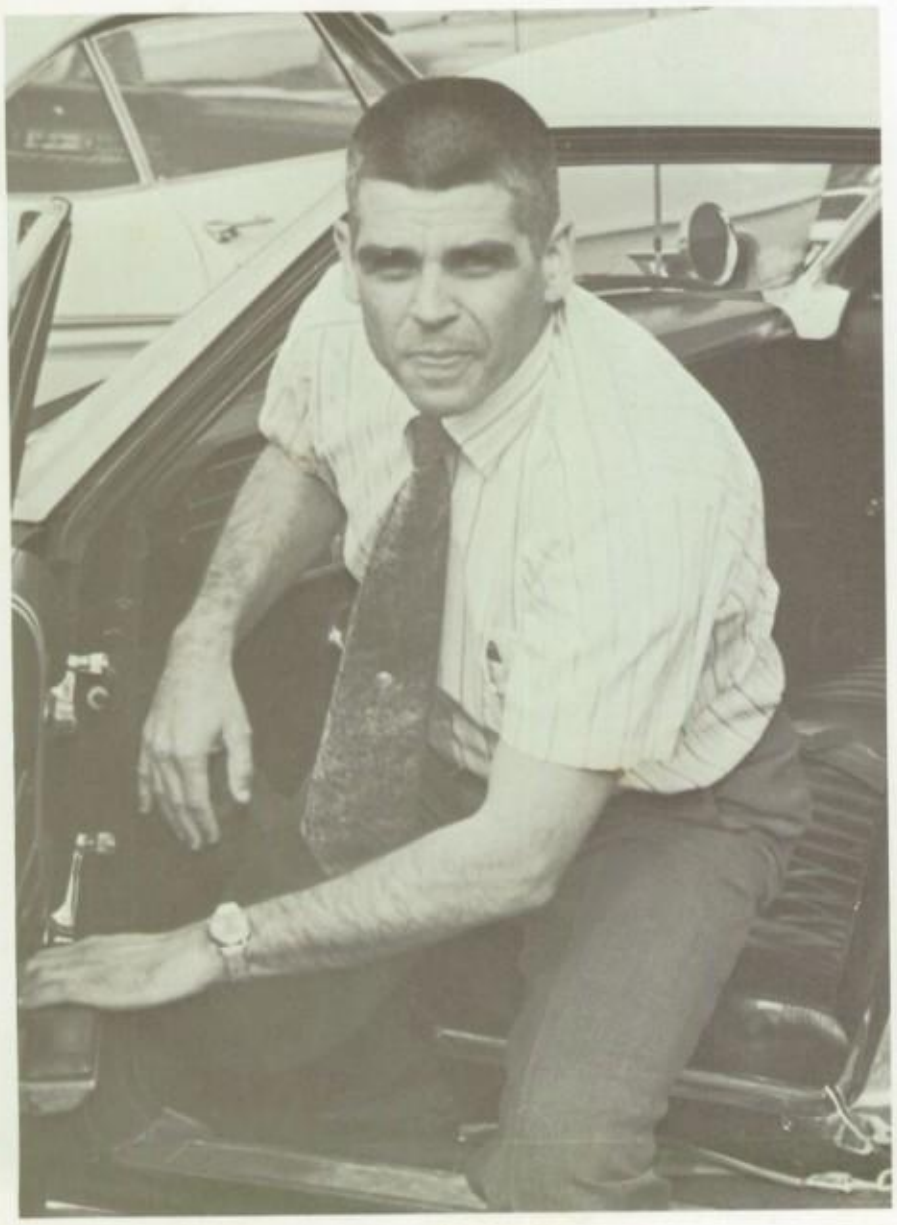

Billy A. Lovette
Distributive Education/Small Engines

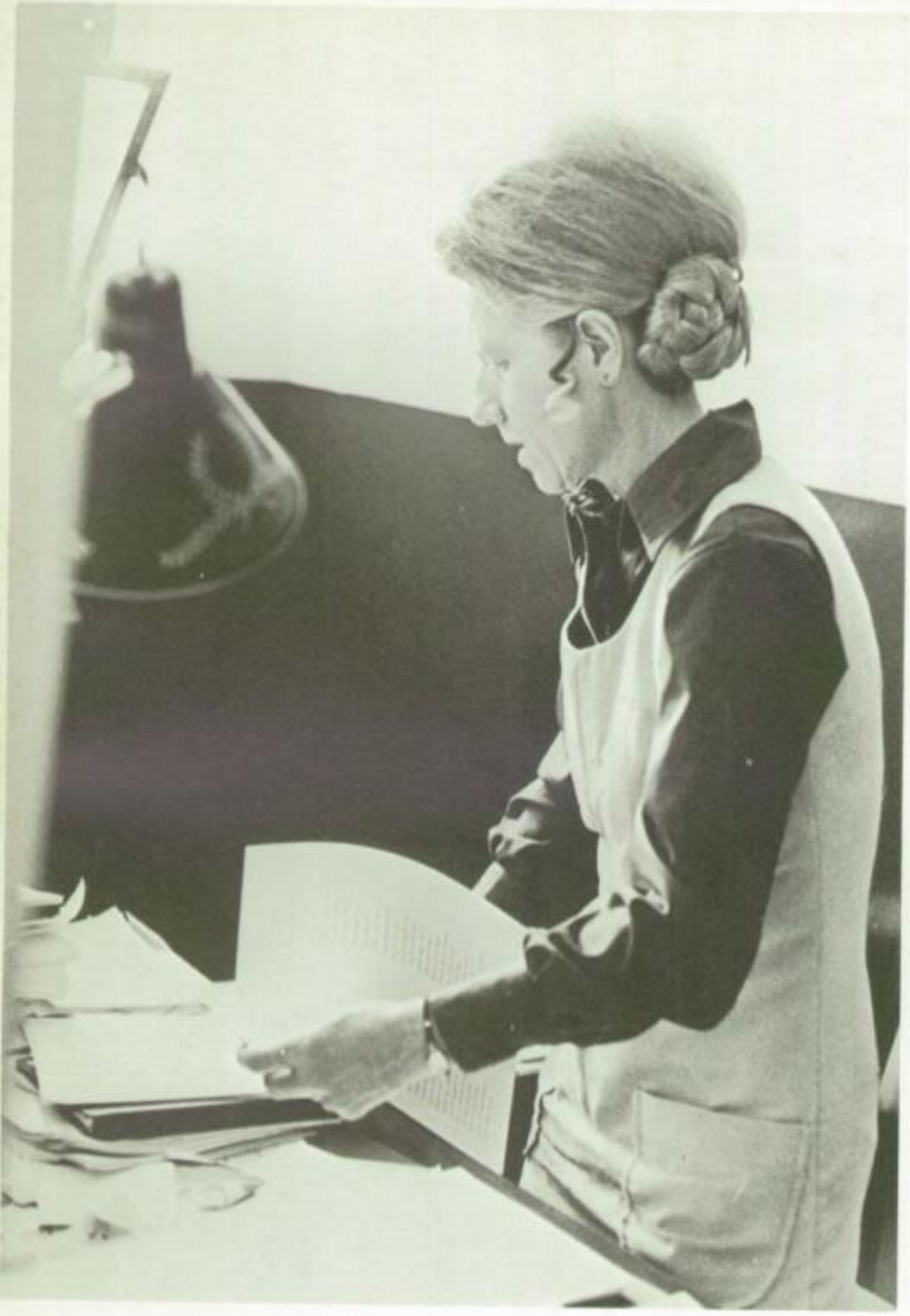

Mrs. Anne H. Moore
Chairman of Occupational Education

Mrs. Judy B. Morgan
Business Education

Mrs. Darlene C. Cox
Business Education

Mrs. Barbara O. Ward
Business Education

Mrs. Harriett E. Cox
Home Economics

Mrs. Ola M. Smith
Home Economics

Mrs. Marian G. Wallace, Librarian

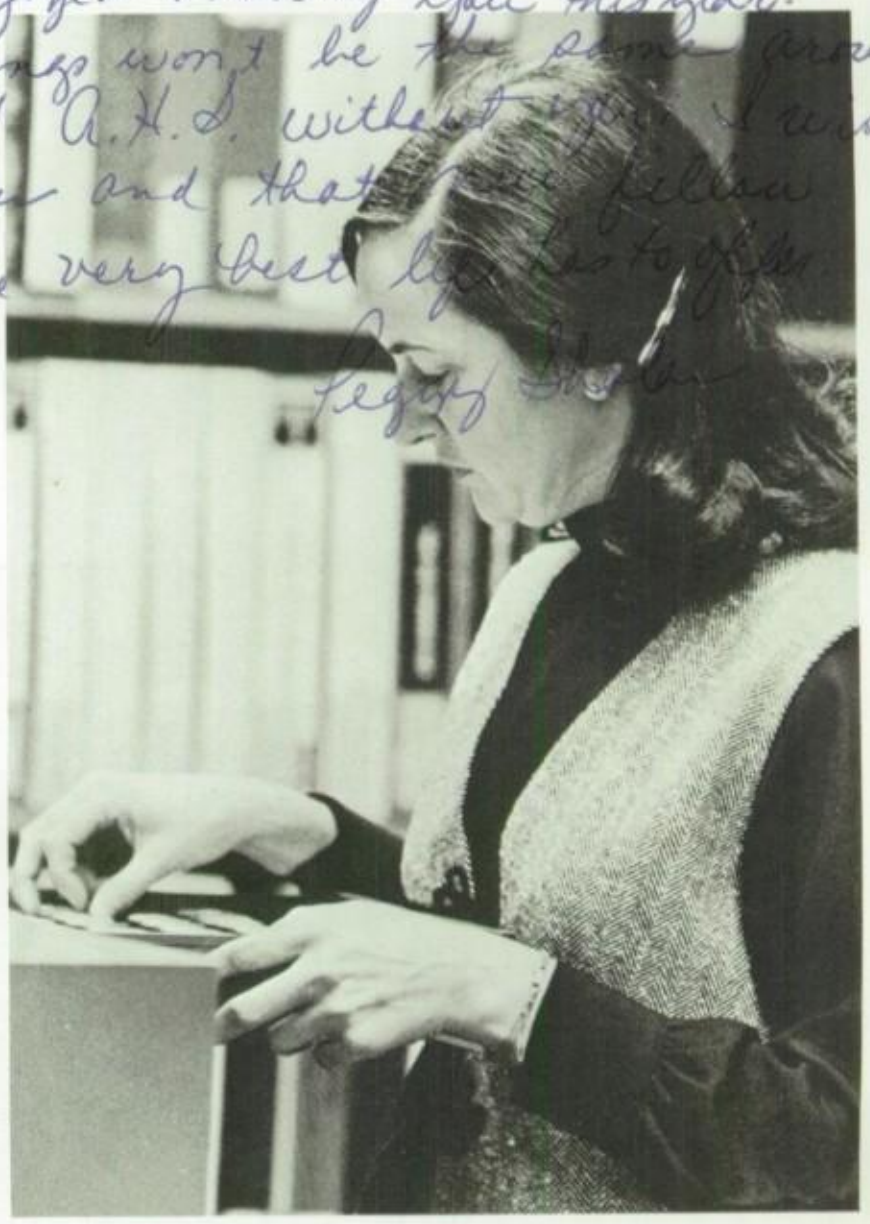

Denise, I certainly have enjoyed knowing you this year. Things won't be the same around ole' A.H.S. without you. I wish you and that _____ fellow the very best life has to offer.

Peggy Sholar

Mrs. Peggy Y. Sholar
Librarian

Mrs. Betty Lou Presnell, Library Aide

Mrs. Mary F. Dickens
Custodian

Mr. Thomas E. Fox
Custodian

Cafeteria Staff
Ina Carter, Evelyn Walker, Betty Beane
Myrtle Bondurant, Ruth Bray
Ruth Harmon, Rachel Lanier, Margaret Dorsett
Francis Skeen, Ruth Nance, Beatrice Cross

ACME-McCRARY CORPORATION

Ladies Seamless and Full Fashioned Hosiery
ASHEBORO, NORTH CAROLINA
"60 Years A Citizen of Randolph"

My NAME LAURA NICHOLAS THIEL

PUGH FUNERAL HOME

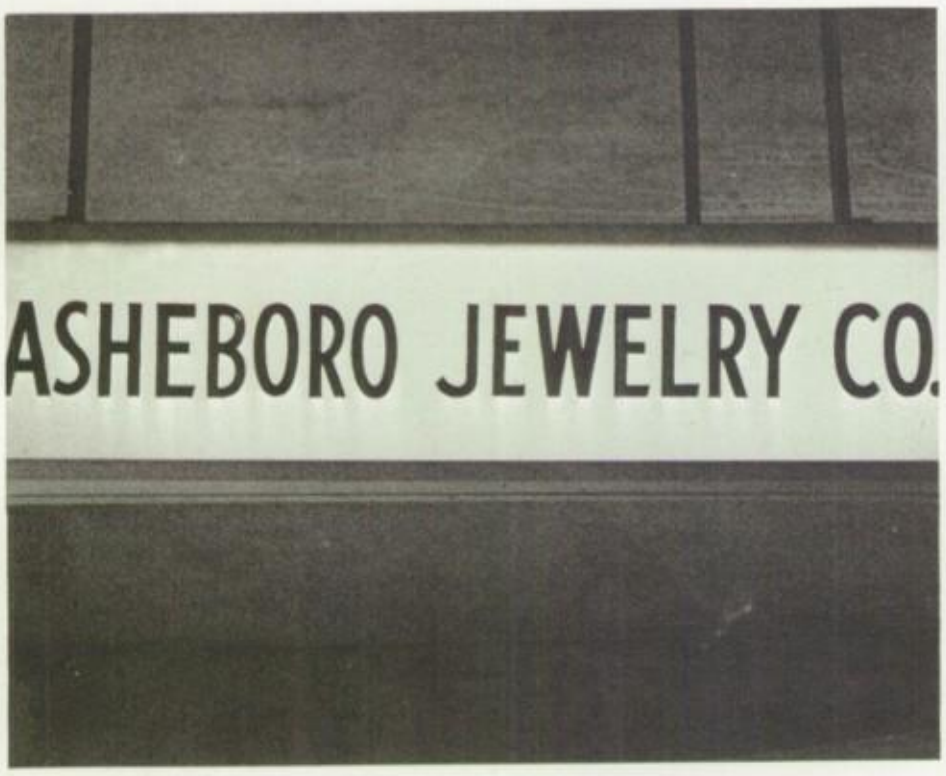

Asheboro Jewelry Company

CHARMETTE CHAT & CURL

306 Old Liberty Road
ph.: 672-0324
"We curl up and dye for you."

RAMPON PRODUCTS, INC.

SOUTHERN FLOOR COVERINGS, INC.
Sales and Installation
Carpets — Linoleum — Vinyl Floor Covering
Telephone 625-5221 2315 S. Fayetteville St.

Asheboro, N.C.

ASHEBORO CONCRETE PRODUCTS CO.
Solite Blocks — Building Materials
Hardware — Hollow Metal
Paint — Wall Paper
Asheboro, N.C. 27203
Phone: 625-5161

ASHEBORO PLUMBING AND HEATING CO.
1029 Sunset Avenue
Asheboro, North Carolina
Phone: 625-6141

Complete Automatic
Vending Service

Asheboro, N.C.

Asheboro Commercial
College

offers Eight Diploma Courses
X General Business
X Stenographic
X Secretarial
X Junior Accounting
X Automated Accounting
X Medical Secretarial
X Business Administration
X Business Administration —
Automated Accounting
Quality Business Training For 20 Years
151 N. Fayetteville St. Telephone 625-4094

ASHEBORO COACH CO.
"We Charter Buses Anywhere"
Phone: 625-2181

Phone 625-6374 — 625-4839 — 629-2384
Approved Credit

ASHEBORO WELL CO.
Member of Piedmont Certified Water Well Assn.
6-Inch and 20-Inch Sizes
Route 5 Asheboro, N.C.

Phone 2018

AUTOMOTIVE WHOLESALE PARTS
Auto - Truck and Tractor Parts

Howard Andrews
Manager

127-131 Depot St.
Randleman, N.C.

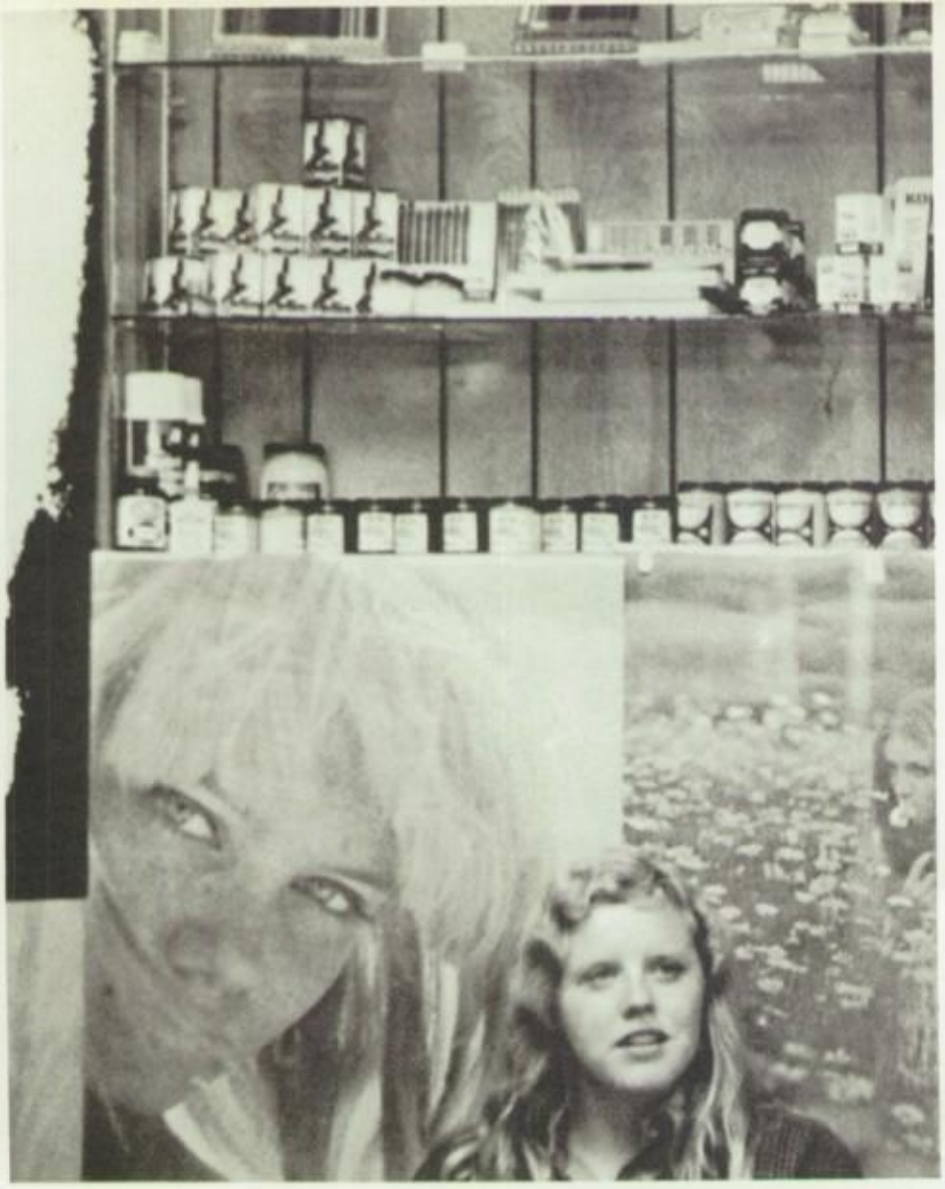

Scott Book Store, Inc.

School Supplies
140-42 S. Fayetteville Street

Div. of
Smart Style, Inc.
Asheboro, N.C.

Telephone 212/947-5851

ASHEBORO ORIGINALS

1410 Broadway
New York, N.Y.

SHERWOOD DRIVE-IN
Highway 49 West
Asheboro, N.C.

LAUGHLIN HOSIERY MILLS, INC.

Manufacturers Of
Ladies Seamless Hosiery
Randleman, N.C. 27317

Ridge.McDowell

Funeral Service
Asheboro, N.C. 27203

Fox Drugs

Hillside Shopping Center
Asheboro, N.C.

THE RECORD SHOP
Church Street
625-5350

COFFIN & SCARBORO
Quality Shoes
Asheboro, N.C.

BALFOUR BEAUTY SHOP
1603 N. Fayetteville St.
Ph: 672-0356
Owned and operated by
Bill and Ann Cockerham

BAKER'S SHOE STORE
Shoes For The Family
111 Sunset Avenue
Asheboro, North Carolina

Compliments of
BALDWIN & RUMLEY

414 S. Fayetteville St.

BANNER HOSIERY MILLS

Asheboro, N.C.
Manufacturers of the
Quality Seamless Hosiery

THE BIG DEAL, INC.
1342 N. Fayetteville St.
Asheboro, N.C.
Ph.: 629-3275

BLUE BELL, INC.
604 Hoover St.
Asheboro, N.C.
Ph.: 625-4179

BECKY'S OF ASHEBORO
1104 East Salisbury
Asheboro, N.C.
Manufacturers of Ladies' Handbags

Walter Grimsley, D.D.S.
George Johnston, M.D.
George W. Joyner, M.D.
Charles W. Stout, M.D.
J. Wayne Thompson, M.D.

Nance Chevrolet

BONK'S CLEANERS, INC.

Phone 672-0332
Asheboro, N.C.
1818 Liberty Road

Memory's Dress Shop
Miller's Boat & Motor Center
N. & R. Hosiery Mill
Randolph Farm Equipment
Randolph FCX Service
Rantex, Inc.
Spencer's Texaco
Smith Auto Glass
Triad Carpet Center

PAUL BROOKS AUTO SALES

Quality Used Cars
129 E. Ward Street
Asheboro, N.C. 27203
Phone: 625-6662

SIR PIZZA

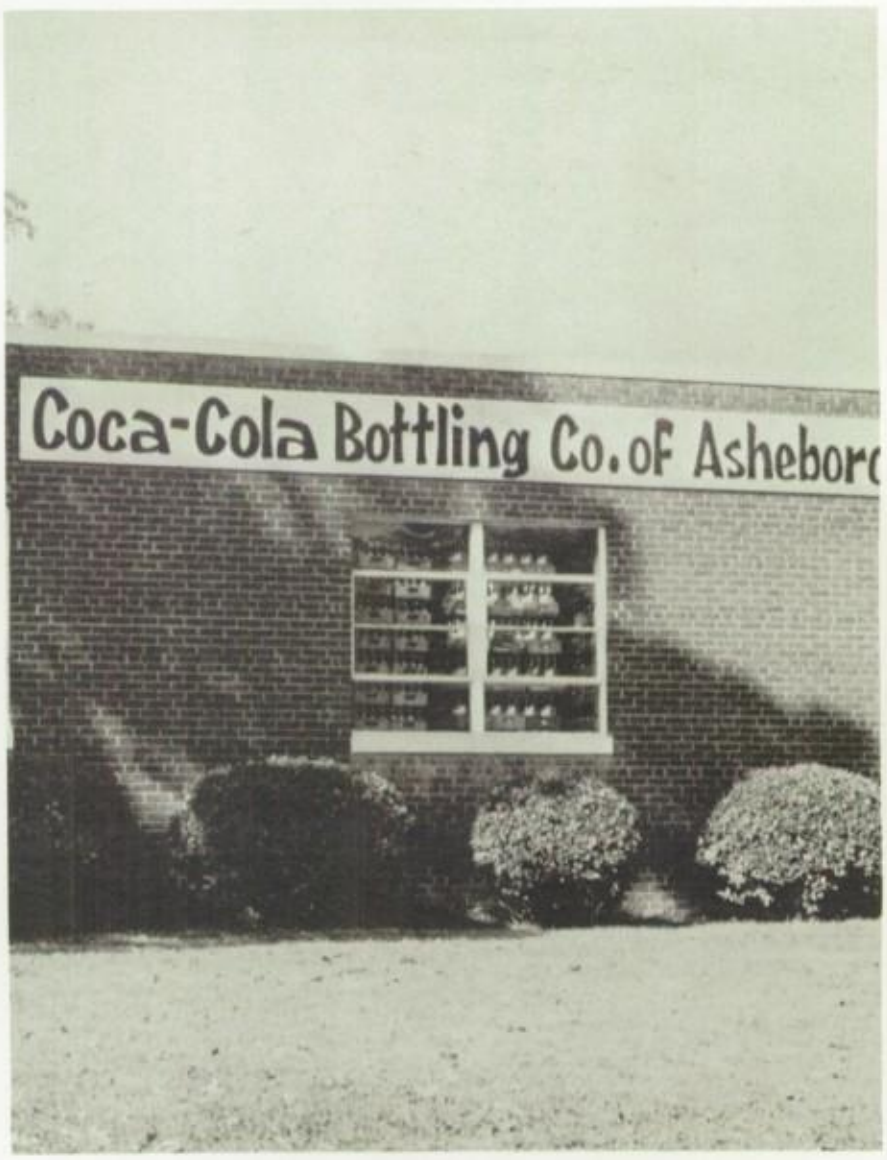

Coca - Cola Bottling Company

Of Asheboro

C & H FURNITURE
240 North Fayetteville St.
Asheboro, N.C.

Worth-Randolph Ins. Agency

P.O. Box 397
Asheboro, North Carolina 27203
Doug Barnes, Carol C. Belle, Willa D. Dixon,
Phyllis A. Pugh

C & G CARPET CLEANING
Carpet Cleaing
Mothproofing
Upholstery Cleaning
Deodorizing
"We brighten your outlook"
Asheboro, N.C. Call 625-3085

STUART MANUFACTURING
Industrial Park Avenue
Asheboro, N.C.

Compliments of
C & T SURVEYS, INC.
200 Worth St.
Asheboro, N.C.

In United there is strength.

COURIER TRIBUNE
Daily Monday through Friday
Randolph County's Household
Journal Since 1876

Phone 824-2345 E.C. Watkins, Jr.-owner

PEP'S APPLIANCE COMPANY, INC.

Ramseur, N.C.

Frigidaire Kelvinator

A Friend
A Friend
A Friend
A Friend
A Friend
A Friend
A Friend
A Friend
A Friend
A Friend

Auman Brothers Feed and Seed
Auto Supply Company
Burge Florist
Camp Caraway
Mr. and Ms. A.B. Caviness
Central Bakery
Central Machine Shop
Clark's Service Station
Dixie Burger
Dixie Metal

H. R. TROLLINGER & SONS
200 WORTH ST. • ASHEBORO, N. C. • PH. [919] 629-9144

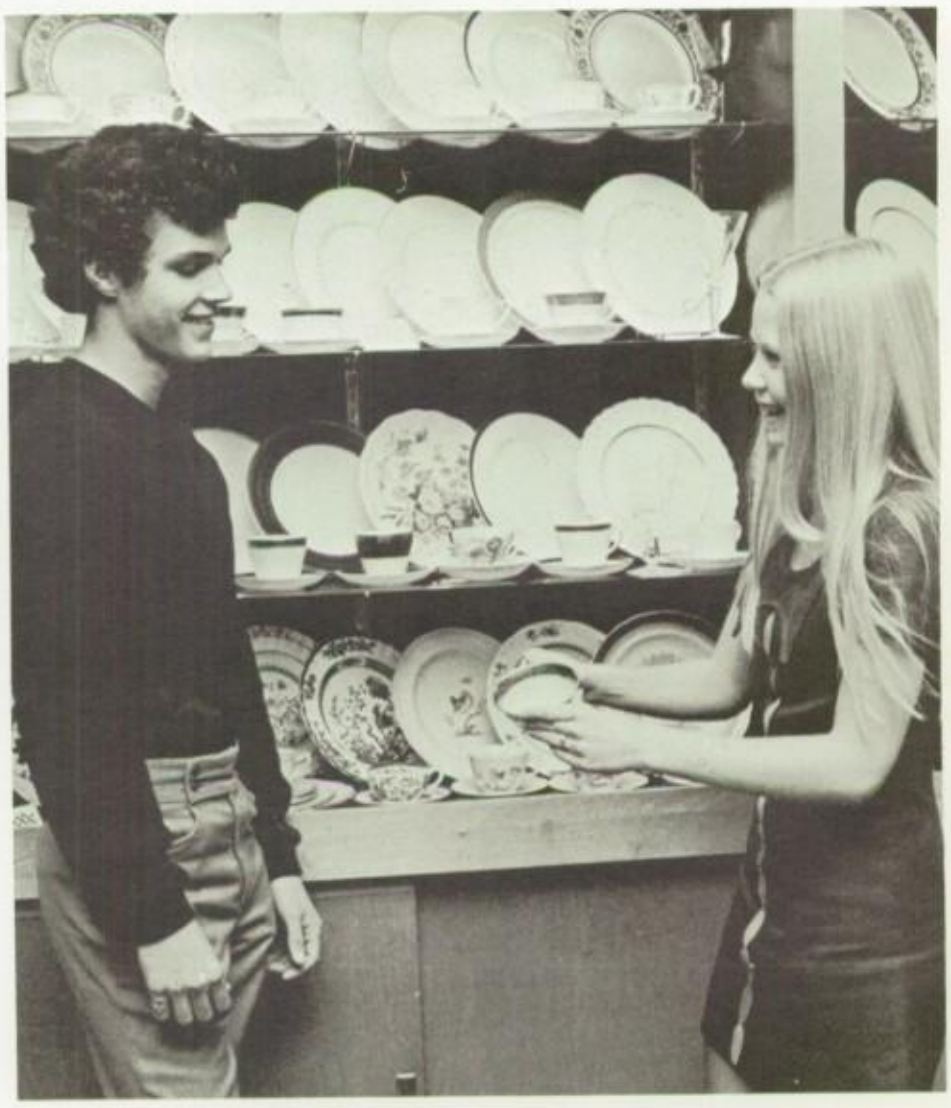

Eckerd Drugs
Faith Book Nook & Gift Shop
Foam Products, Inc.
G Cafe
Garner Florist
Grimes Jewelry
Holiday Bowl
Holiday Inn, Motel & Restuarant

HOLLINGSWORTH JEWELRY

Hedgecock Home Building

Car Drugs

1717 North Fayetteville Street
Asheboro, N.C.
Best Wishes to All Seniors

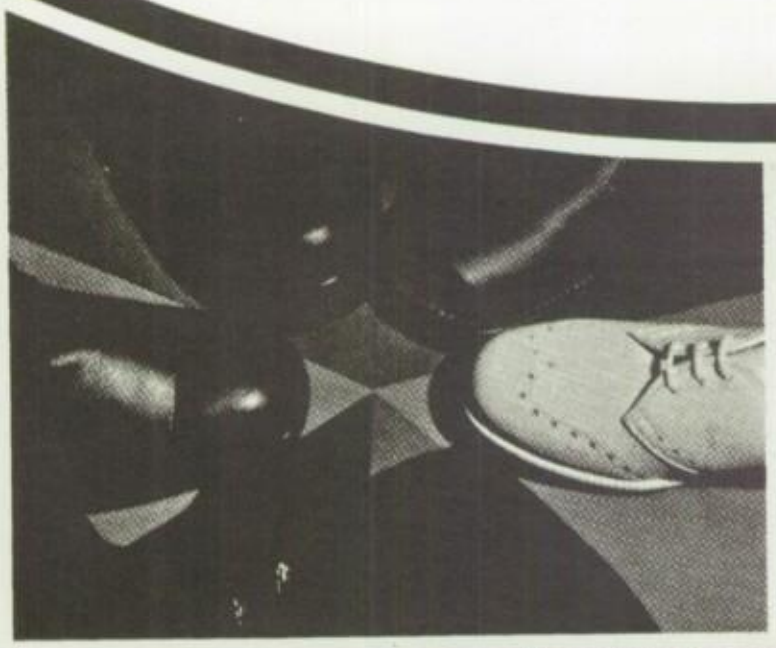

B.B.Walker Shoe Company

ASHEBORO, NORTH CAROLINA

B.B. WALKER SHOE COMPANY

Manufacturer of Walker Shoes
Asheboro, North Carolina

WZOO Radio

WZOO Radio Station

Rick Trodgon's Tropical Banana Ranch
John Atwater, D.D.S.
John Cochran, M.D.
Robert Doak, D.C.
L.J. Earwood, D.V.M.
Willis H. Fowle, M.D.
Fred W. Graham, M.D.
M.W. Griffin, M.D.

RIDDLE CLOTHIERS, INC.

148 S. Fayetteville St.
North Gate Plaza
Shopping Center

Compliments of C's

CHILDREN'S CLOTHING AND TOYS

625 Fayetteville St.

CANOY NURSERIES

2304 N. Fayetteville St.
Asheboro, N.C.
"Fairest in Prices, Fairest in Service"

CHARLES' PLACE NO. 2

Cold Beverage-free ice
"Drive a little farther, save alot more
There's no place like Charles' Place."

Industrial Electric Motor Company

CUMMINGS' FROZEN FOOD, INC.
Kelvinator Sales & Service
1523 South Fayetteville St.
Ph.: 625-4321

1828 Raleigh Rd. — Hwy. 64 & 49 — P.O. Box 1331
Asheboro, N.C. 27203
Phone (919) 625-6600

D&N
MOBILE HOME & CAMPER CENTER
Mobile Homes of Distinction
Travel Trailer — Campers
Bank Rate Financing Available
J.C. Delk, Jr.
Jack C. Nance

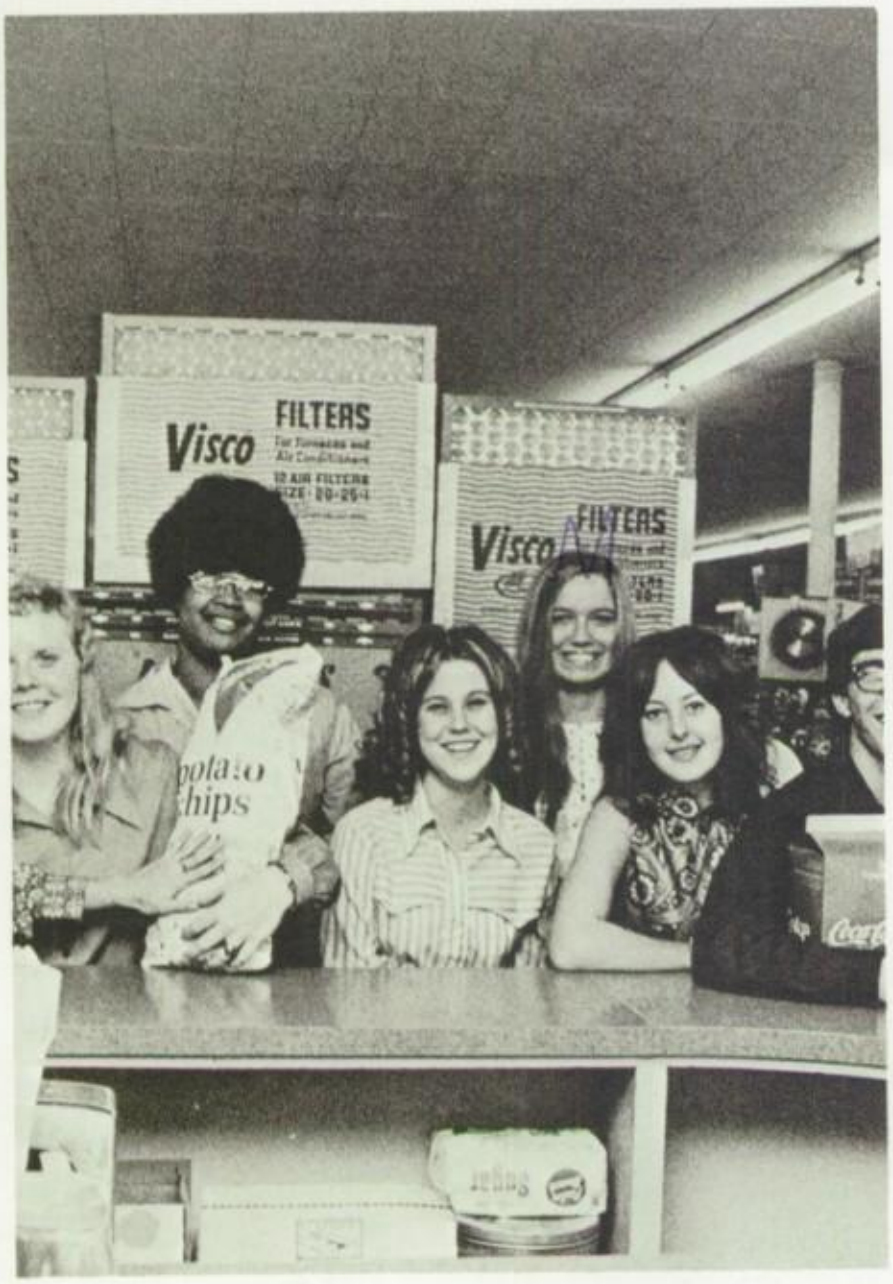

Mann's Drugs No. 1

LARRY G. DAVIS MUSIC CO.
153 North Park St.
Asheboro, N.C.
Ph.: 629-5056
Music Supplies

DAVIS TIRE SERVICE
Recapping — Used Tires
Kelly Springfield Tires
103 W. Lanier
Compact Car Recapping
Phone 625-4142

DORLAN HOSIERY, INC.
Asheboro, N.C.
Manufacturers of Quality
Panty Hose

DURHAM PRINTING COMPANY
1305 South Cox Street
Asheboro, N.C.

GASOLINE — KEROSENE — FUEL OIL

Vernon Poole & Co., Inc.
D/B/A ECONO OIL COMPANY
P. O. Box 504
Asheboro N C 27203

VERNON POOLE
Res. 625-3807

OFFICE PHONE
629-3134

ELECTRICAL CONTRACTORS OF ASHEBORO, INC.
Wiring of All Types

Phone 625-2474 1505 S. Fayetteville St.
Asheboro, N.C.

½ Dan

RANDOLPH PACKING COMPANY
Boneless Beef Our Specialty
Asheboro, N.C.
Dial: 672-1470

ENGRAVOGRAPHICS, INC.
Metals & Plastics Engraving
Offset Printing
1110 Powhantan Ave.
Asheboro, N.C.
Ph.: 625-5383

EVA FRYE'S DRESS SHOP
152 South Fayetteville St.
Asheboro, N.C.
Junior and Regular Dresses &
Sportswear

Ingold Jewelry
J & S Fashions
Jack & Jill
Lavolla's Beauty Shop
Lineberry Auto Sales
Donald Lucas
Madlyn's Health & Figure Salon
Master Gulf Service

Buddy's Distributing

GARNER BROTHERS
2445 N. Fayetteville St.
Asheboro, N.C.

KEMP CHRYSLER - PLYMOUTH
503 N. Fayetteville St.
Asheboro, N.C.

HAMMOND ESSO SERVICE
Harvey Hammond, Owner
959 South Fayetteville Street
Asheboro, N.C. 27203

KIVETT
FRAME SHOP

Custom Framing - Art Supplies
Prints - Crafts
157 N. Park St. Ph. 629-3263
Asheboro, N. Carolina

Hardin's
FURNITURE CO.

p. o. box 986
asheboro, north carolina 27203

LADIES AND MISSES WEAR
1307 N. Fayetteville St.
625-5316

KEARN'S DRUG, INC.
803 West Salisbury
Ph.: 625-2216

LEMOND'S BROTHERS GARAGE
General Repair Work
2615 S. Fayetteville St.
Ph.: 625-2792

MACK'S PHILLIPS '66

MID-STATE PAPER CO.
277 North Park Street
Asheboro, N.C.
Phone 629-8169

General Electric

20 Years of Progress in Asheboro — Randolph County

MOORE'S DEPARTMENT STORE

Compliments of
MID-STATE INSURANCE AGENCY
200 Worth Street
Asheboro, N.C.
Phone: 629-9144

JORDAN'S SHEET METAL
and PLUMBING CO.
1540 N. Fayetteville St.
Asheboro, N.C.

TOYOTA

MID-STATE MOTORS
330 N. Fayetteville St.
Asheboro, N.C.

Pinewood
COUNTRY CLUB

JERRY C. ROWE, INC.
118 North Church St.
"If you didn't buy it from Ronald
or Jerry you paid too much."

MURRAY'S RESTAURANT
Best Food in Town
Main Street
Ramseur, N.C.

NEELY AND LISK INSURANCE AGENCY
236 - 38 North Cox Street

NANTUCKET HOSIERY MILLS
406 Hoover St.
Asheboro, N.C.

ONE HOUR MARTINIZING
Asheboro, N.C.

RANDOLPH ELECTRIC
MEMBERSHIP CORP.

Asheboro, N.C.

Furnishing Electric Power at Cost to the Rural Areas of Randolph, Chatham, Alamance, Moore and Montgomery Counties, The Cooperative Way Operating over 2,000 miles of distribution lines to bring Electric Service to more than 11,000 Consumers on an Area Coverage Basis

"The Consumer-owned, Taxpaying Electric Supplier That Puts People First"

ALLEN MACHINE &
SUPPLY CO.

420 Industrial Park Avenue

G.L. Harris Company
322-324 Sunset Avenue
Asheboro, N.C.
Ph.: 625-6363

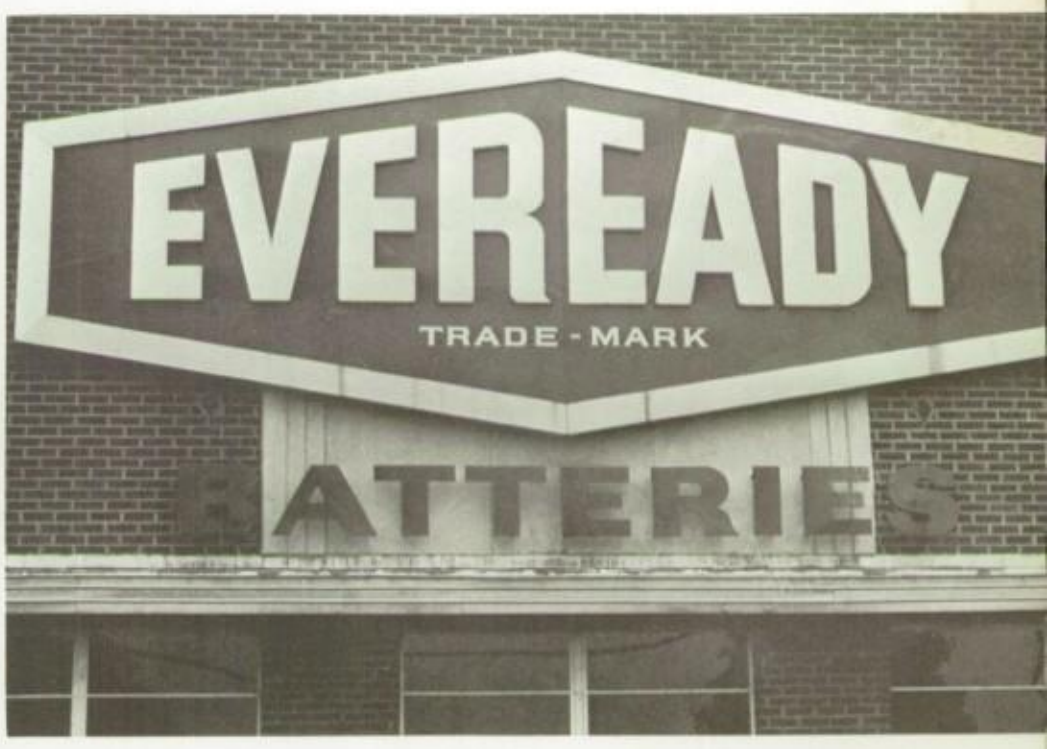

Union Carbide Corporation

Consumer Products
Asheboro Plants

L & L ONE HOUR CLEANERS
& LAUNDRY
1133 South Fayetteville St.
Ph.: 629-3637

HALL-KNOTT, INC.

Men's and Young Men's Wear
Unusual Gift Department

STEDMAN

Underwear/Sportswear

Bossong Hosiery Mills

840 W. Salisbury Street

PNB

PLANTERS NATIONAL BANK

P&P CHAIR COMPANY
532 W. Salisbury St.
Asheboro, N.C.

PHILLIP'S AUTO PARTS

PIEDMONT AUTO PARTS CO., INC.
377 S. Fayetteville St.
ASHEBORO, North Carolina 27203
Phone: 625-2185

PICKETT'S MEN'S SHOP

RANDOLPH ANIMAL HOSPITAL

RANDOLPH USED AUTO PARTS
220 North Asheboro, N.C.
Unusual Bargins In Used Auto Parts
Free Tailpipe Service
Curtis Bray
Ph.: 629-1488
Residence Ph.: 625-4308

ROBERT'S AUTOMATIC
TRANSMISSION SERVICE
1103 Powhatan Street
Ph: 629-1650

L.D. Ruland
NATIONWIDE INSURANCE

SEA KING FISH CAMP
Old Farmer Rd.
Ph.: 629-9843

RUMBLEY BROTHERS
Auto & Furniture Upholstery
417 East Central Ave.
Asheboro, N.C.

SERVICE BEAUTY SALON
Hillside Shopping Center
Specialists in Shag
haircuts, bleaching, &
frosting

SHERATON FINANCE
316 N. Fayetteville St.
Asheboro, N.C.

QUALITY - STYLE - PRICE
Compliments of

Suit Outlet
N. Fayetteville St.

Ulah Motor Co. Ph.: 625-6329
Used Auto Parts & Cars
Foreign Car Parts A Specialty
2 teletype Circuits to Eastern U.S.
Mac, Jac, and Lowell & Norris Whatley

TIE RITE NECKWEAR COMPANY
Manufacturers of Fine Quality Neckwear
307 East Salisbury Street
Asheboro, North Carolina

STATE PET SUPPLY, INC.
Distributors for
Hartz Mountain
and Delta Pet Products

TOMMY'S DRIVE-IN

MANN DRUG NO. 2

TYSINGER'S 76 SERVICE
Motor tune-ups — Minor repairs
Brake service — batteries —
tires. Official Inspection
Station Worthville
Ph.: 498-2405

UNITED TIRE AND RUBBER CO.
735 South Main Street
Randleman, N.C. 27317
Phone 498-2858
Complete Tire Service
Manager — Dickie Sibbett

UWHARRIE GOLF AND
COUNTRY CLUB

STEED'S TEXACO
1602 North Fayetteville St.
Ph.: 672-0338

VICK BROTHER'S ELECTRIC CO.
121 West Birkhead Street
Phone: 625-4290, Asheboro, N.C.

L & L CLEANERS

REAVES WALGREEN

J.H. Allen, Inc.
General Contractors

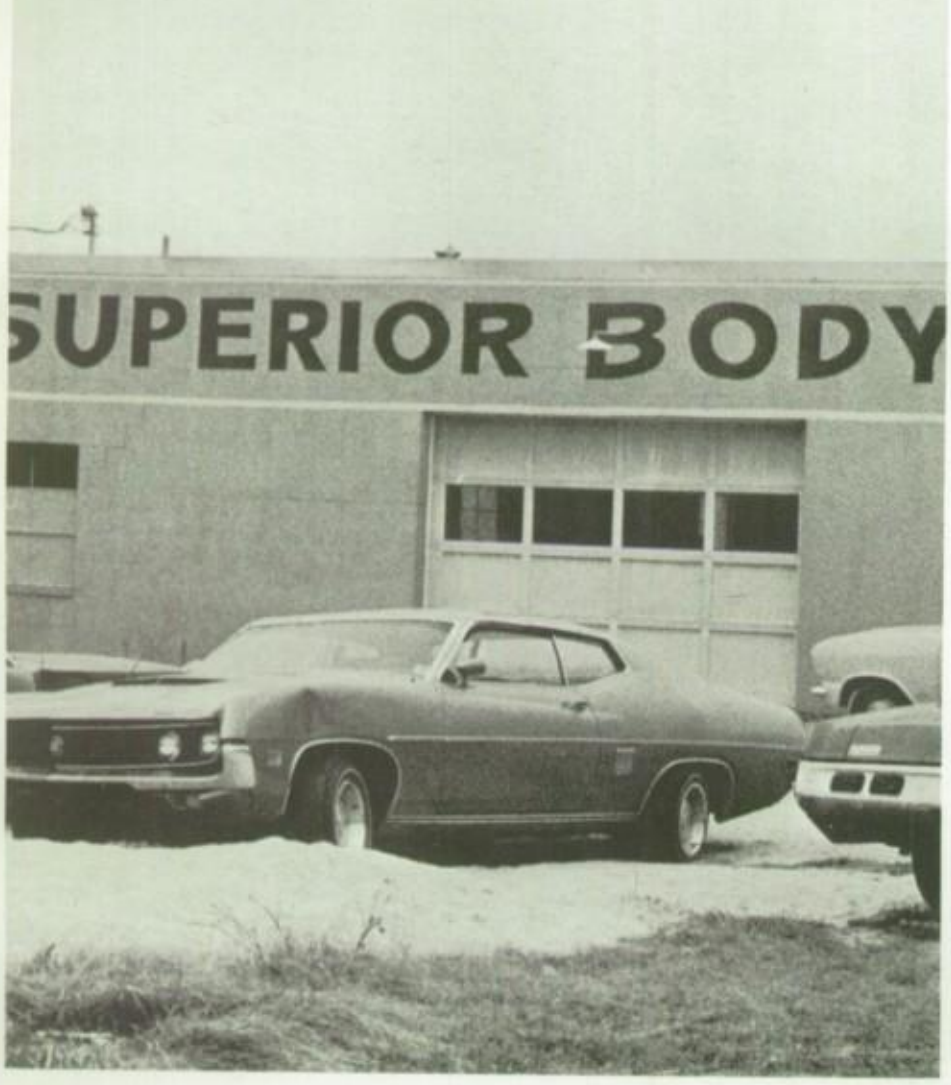

Superior Body Shop
Monroe and Richard Draughn
Rt. 3 Box 46, Asheboro, N.C.
Phone: 629-4800

WALSER OIL CO.

202 West Salisbury Street
Asheboro, N.C.

Compliments of SCARBOROUGH'S MEN'S SHOP

Southern Auto Sales

SEW SPECIAL

JRA INDUSTRIES

The Greatest era in Mankinds history beckons you Seniors! Good Luck.

LEO HAMMER & SONS

REALTORS- Statewide LAND MERCHANTS

WESTINGHOUSE
Super Mart
C.W. Henly Co.
136 North Fayetteville Street
Asheboro, N.C.

WILEY BROTHERS
MARBLE & GRANITE WORKS, INC.
Serving the Two Carolinas
Asheboro, N.C.

Earl Lail
Special Representative

153 N. McCrary St.
Asheboro, N.C. 27203
Phone 919-629-4328

Dan Thomas Pontiac

Rose's Department Store

YATES
Country Ham

Compliments of

EASTSIDE MOTORS

Old Coleridge Rd.
Ph: 629-2670

YATES THRIFT STORE
The Bargain Store
That Hates High Prices

Compliments of

WILEY'S SUPER MARKET

1123 Albemarle Road
Asheboro, N.C. 27203

Color T.V
ZENITH Stereo
ELECTRONIC SERVICE COMPANY
160 N. Park Street Phone 629-1670
T.V. Sales & Service
Asheboro, N.C. 27203

Gene Bumgarner P.A. System Rentals

Georgia-Pacific

Container Division-Asheboro
"The Growth Company"

Burlington Socks

Asheboro Plant
A divison of Burlington
Industries Inc.

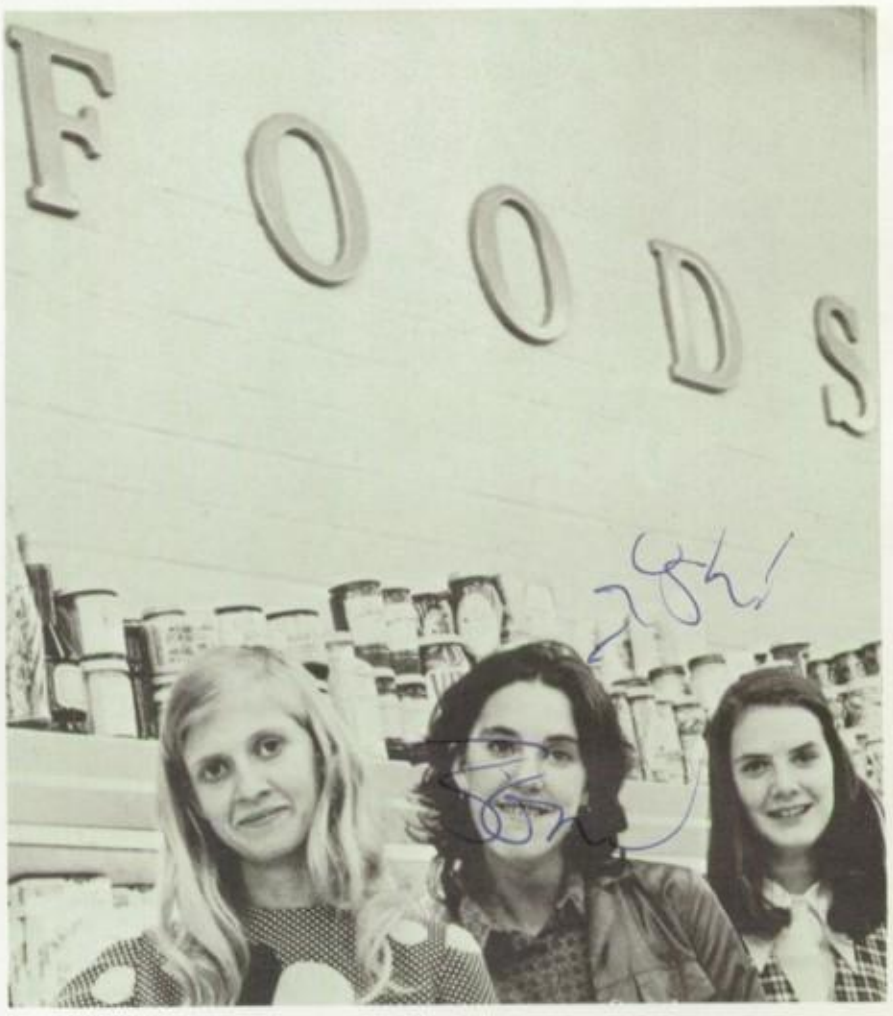

Food Line Supermarkets

East Dixie Drive-338 S. Fayetteville St.
645 N. Fayetteville St.-823 W. Salisbury
Main St., Randleman-Hwy. 64 Ramseur
Denton, Liberty, Siler City
9 Stores to serve you

Teen Dems
of Randolph County

Tar Heel Camper

First National Bank
Graduate to the best
in banking

RANDLEMAN GULF SERVICE

D.R. Hayes

Tires — Tubes — Accessories

RICH AUTO SALES

"Where The Comets Trade!"

Cyrus R. Rich
Owner

Dale M. Rich
David C. Rich
Joe L. Rich
Representatives

Senior Directory

Grady Edwin Adams

Football 10; Intramurals 10; V.I.C.A. 10.

Ralph Bell Alexander

Basketball 10; Beta Club 11, 12; French Club 12;Key Club 10, 11, Vice President 12; Mu Alpha Theta 12; Open Lunch Committee, Co-chairman 12; Junior Class Vice President 11; Senior Class President 12; Intraclub Council 11, 12.

Janet Marie Allen

Future Secretaries Association 11, 12; Spirit Club 11; Junior-Senior Prom Committee; Colorguard 12.

Linda Kay Allen

Spanish Club 10; Spirit Club 12; Girls Chorus 10, 11.

David Keith Allison

Daniel Norris Alman

Intramurals 10, 11, 12; F.H.A. 11, Treasurer 12; Key Club 10, 11, Treasurer 12; Spirit Club 12, Spirit Leader 12; Youth Council 12; Lab Assistant 11, Outstanding Lab Assistant 11; Junior-Senior Prom Committee; Junior-Senior Prom Waiter 10; Student Council Committee 11; Homeroom President 10, 12; Junior Class President; Executive Council 11.

Lois Ann Andrews

Intramurals 12; F.T.A. 11, 12; Spirit Club 10, 11, 12; Library Assistant 11, 12; Exchange Student Committee 12.

Steve Joseph Andrews

Intramurals 10, 11, 12; Science Club 10; Spirit Club 11, 12.

Rebecca Elizabeth Askew

Basketball 10; Intramurals 10; Beta Club 11, 12; Science Club 11, 12; F.T.A. 11, President 12; French Club 12; Ecology Club 11, Publicity Committee Chairman 12; Mu Alpha Theta 11, Treasurer 12; Open Campus Committee 12; Homeroom Treasurer 12; High School Workshop and F.T.A. Seminar 12.

Gregory Monroe Auman

I.C.T. 12.

Joyce Lyne Baldwin

Basketball 10.

Syverd Queen Baldwin

Civinettes 12; F.T.A. 11, Vice President 12; French Club 11; Intraclub Council 12.

Patricia Ann Barnes

Intramurals 10, 12; Civinettes 12; F.T.A. 11, Secretary 12; French Club 11, 12; Library Club 10; Spirit Club 10, 11, 12; Office Assistant 12; Junior Senior Prom Committee; Homeroom Secretary 10.

Claire Jane Bass

Cheerleader 10, 11, 12; Intramurals 10, 11, 12; Girls' Monogram Club 11, Treasurer 12; Spanish Club 11, 12; Spirit Club 10, 11, 12; Junior-Senior Prom Committee; Student Council Showcase 10, 11; Student Council Committee 10, 12; Homeroom President 10; Homeroom Treasurer 12.

Alice Gail Batson

Intramurals 10, 12; Beta Club 11, Vice President 12; Park Street Players 11, 12; Ecology Club 11, 12; Spanish Club 10, 11, 12; Spirit Club 10, 11, President 12; Chorus 10, 11, 12; Ensemble 10, 11, 12; Concert Chorus 10, 11, 12; Junior-Senior Prom Committee; Junior-Senior Prom Waitress; **The Apple Tree; Inherit the Wind;** Homeroom Secretary; Homeroom Treasurer 11; Junior Marshal 11, Assistant Chief; Intraclub Council 12.

Sharron Patricia Beane

Intramurals 10, 11, 12; F.T.A. 11, 12; French Club 11, 12; Junior Red Cross 11, 12; Spirit Club 10, 11, 12; Concert Chorus 10; Girls' Chorus 10, 11; Junior-Senior Prom Committee; Homeroom Vice President 11.

Clarence Ray Betts

Intramurals 11, 12.

Shirley Diane Birkhead

Basketball 11; French Club 10; Girls' Monogram Club 11; Spirit Club 12.

Lanny Joseph Bischer

Intramurals 10; Wrestling 10; Mu Alpha Theta 11, Vice President 12; Lab Assistant 12; Student Council Showcase 10.

Connie Bittner

Althea Nelson Boling

Basketball 10; Baseball 10, 11 (Play Day); Intramurals 10, 11, 12; F.H.A. 10; Spirit Club 10, 11, 12; Chorus 10, 11, 12; Girls' Chorus 10, 11, 12.

Alvie Daniel Boone

Bus Drivers 11, President 12.

Cynthia Alyce Boone

French Club 11, 12; Spirit Club 10, 11, 12; Concert Chorus 11, 12; Girls' Chorus 10; Library Assistant 12; **The Apple Tree.**

Ashley Earl Boroughs

Intramurals 10, 11, 12; Wrestling 10; Boys' Monogram Club 10, 11, 12.

Charles Douglas Boroughs

Philip Charles Bouldin

Intramurals 10, 11, 12; Wrestling Manager 10, 11; Beta Club 11, 12; Boys' Monogram 10, 11, 12; Park Street Players 11, 12; French Club 11, 12; Mu Alpha Theta 11, 12; Spirit Club 12; Ash-Hi-Chat 10, 11; Concert Chorus 10, 11, 12; Ensemble 10, 11, 12; **The Apple Tree; Inherit the Wind; One Flew Over the Cuckoo's Nest;** Student Council Showcase 11; Student Council Vice President 12; Intraclub Council 11, Chairman 12.

John Mark Branning

Lab Assistant 12.

Robert Strange Bridgers

Golf 10, 11, 12; Boys' Monogram Club 10, 11, 12; French Club 10, 11; Ecology Club 11.

Carolyn Sue Bridges

Intramurals 10, 11, 12; Science Club 10, 11, 12; Spirit Club 10, 11, 12; Ecology Club 12; Band 10, 11, 12; Stage Band 11; Chapel Band 10, 11, 12; Pep Band 10, 11, 12; Junior-Senior Prom Committee; **One Flew Over the Cuckoo's Nest; Inherit the Wind.**

Ginger Rose Briles

Intramurals 10; F.H.A. 10.

Rudy Dean Brim

D. E. 12.

Freddy Steven Britt

I. C. T. 11, 12; V.I.C.A. 11, 12; Homeroom Treasurer 10.

Margaret Lynn Britt

Intramurals 10, 11, 12; Science Club 12; Ecology Club 12; Spirit Club 10, 11, 12; Junior-Senior Prom Committee; Homeroom Secretary 11, 12.

Sherree Robin Brooks

Beta Club 11, 12; Park Street Players; F.H.A. 10; F.T.A. 11, 12; Ecology 11, 12; Mu Alpha Theta 11, 12; Spirit Club 10, 11; Band 10, 11, 12; Junior-Senior Prom Committee; **The Apple Tree; One Flew Over the Cuckoo's Nest; Inherit the Wind;** Student Council Showcase 11.

and "Loves"

Neal Franklin Brower

Intramurals 10, 12.

David Randolph Brown

Intramurals 11, 12; Chess Club 10, 12; Ecology Club 11; Junior-Senior Waiter; Homeroom President 11; Homeroom Vice President 12.

Eddie Lee Brown

Emily Brown

James Stephen Brown

Intramurals 10, 12; Track Manager 12; Wrestling 10; Boys' Monogram Club 12.

Nancy Lee Brown

Sandra Elaine Brown

Latin Club 10.

Sharon Ann Brown

Intramurals 10.

Robert Squire Bunch

Intramurals 10, 11, 12; Pep Band 11, 12; Spanish Club Treasurer 11; Spirit Club 11, 12; Band 10, 11, President 12; **One Flew Over the Cuckoo's Nest;** All-State Band 10, 11.

Robert Holmes Burkhead

Basketball 10; Intramurals 10, 11, 12; Wrestling 12; Spirit Club 10, 11, 12; A. V. Assistant 11.

Bertha Carol Burns

Beta Club 11, 12; Civinettes 11; Vice President 12; Spanish Club 10, 11, 12; Concert Chorus 12; Girls' Chorus 11; Lab Assistant 12; Junior-Senior Prom Committee; Student Council Showcase 10; Homeroom Secretary 12; Homeroom Treasurer 10, 11; Intraclub Council 12.

William Henderson Burrow

Basketball 10; Intramurals 10, 11, 12; Future Scientists of America 11, 12; Junior Jaycees 10, 11, 12; Ecology Club 11; Spanish Club 11.

John Nicholas Butler

Football Manager 11; Boys' Monogram Club 11, 12; Spanish Club 12; Spirit Club 11, 12.

James Harold Byrd

Football 11, 12; Intramurals 11, 12; Wrestling 11, 12; Boys' Monogram Club 11, 12.

Dennis Wayne Byrd

Debbie Lynn Caldwell

Future Secretaries Association 11, Secretary 12; Junior Red Cross 11, 12; Spirit Club 11, 12; Band 10, 11, 12; Pep Band 12; Library Assistant 11; Office Assistant 12.

Michael Darrel Callicutt

Sharon Kay Callicutt

Bus Driver, Treasurer 10.

Terry Lynn Camp

Pete Stanley Carter

Ada Jane Causey

Beta Club 11, 12; Civinettes 12; Future Scientists of America 11; French Club 11; Latin Club 10, 11, 12; Junior-Senior Prom Committee 11; Student Council Committees 10, 12; Homeroom President 10, 12.

Everette Clinton Chambers

Football 10, 11, 12; Wrestling 10, 11, 12; Boys' Monogram Club 10, 11, 12.

Judy Ruth Chaney

F.H.A. 10, 11, 12; Future Secretaries Association 11, 12; Ash-Hi-Chat 12; Concert Chorus 10, 11, 12.

Alicea Jean Cheek

Intramurals 10, 11; Future Secretaries Association 12; French Club 11; Junior Red Cross 12; Spirit Club 10, 11; Band 10, 11, 12; Pep Band 10.

Cynthia Ann Cheek

Future Secretaries 11, 12; Ash-Hi-Life 12; Chorus Ensemble 12; Concert Chorus 11; Girls Chorus 10.

Deborah Gail Cheshire

Intramurals 11; Beta Club 12; Spirit Club 10; Homeroom Secretary 10; E.S.A. Ward 10.

James Allison Chrismon

Tennis 10, 11, 12; Boys' Monogram 12; Chess Club 10; Future Scientists of America 10, 11; Youth Council, Treasurer 11, President 12; Band 10, 11, Vice President 12; Chapel Band 10, 11, 12; Pep Club Band 10, 11, 12; Senior Class Treasurer; Intraclub Council 12.

Sandy Dane Clark

D.E. 11; Ecology Club 11; Homecoming Court 11; Student Council Committee 12.

Carol Denise Coble

Intramurals 11; F.H.A. 10, 11, 12; Future Scientists of America 12; F.T.A. 12; French Club 11, 12; Spirit Club 10, 11, 12; Girls' Chorus 10, 11; Junior-Senior Prom Committee 11.

Deborah Kay Coble

Cheerleaders 10, Co-Chief 11; Intramurals 10, 11; I. C. T. 10; Girls Chorus 10; Library Assistant 10, 11; Office Assistant 11; Homecoming Court 10.

Josephine Sandra Coble

Brian Douglas Collins

Chess Club 10; Mu Alpha Theta 11; Office Assistant 11, 12.

Ruth Ellen Coltrane

Intramurals 11; Bus Drivers Club 12; Library Assistant 11, 12.

Karen Lynn Comer

F.T.A. 11; Ecology Club 12; Spanish Club 11, 12; Spirit Club 10, 11, 12; Junior-Senior Prom Committee 11; Homecoming Court, Senior Attendant; Junior-Senior Prom Court, Princess 11; Homeroom Secretary 10, 12; Sophomore Class Treasurer; Majorette 10, 11, 12.

Charles Adrain Cooper

Linda Mae Corbett

Sue Ann Councilman

Cheerleader, Co-Chief 10, 11, Chief 12; Intramurals 11; Civinettes 11, 12; Girls' Monogram Club 12; Spanish Club 11, President 12; Spirit Club 10, 11, 12; Lab Assistant 12; Junior-Senior Prom Committee; Student Council Showcase 10; Student Council Committee 10, 11; Homeroom President 11.

Gary Lee Cox

Randall Allen Cox

Baseball 10; Beta Club 11, 12; French Club 10, 11; Mu Alpha Theta 11; Spirit Club 10, 11; Lab Assistant 10; Homeroom President 11; Homeroom Vice President 10.

Randy Gene Cox

Intramurals 10; I.C.T. 11, 12; V.I.C.A., Secretary 12.

Ricky Lowe Cox

Basketball 10, 11, Timer 12; Intramurals 10; Beta Club 11, President 12; Boys' Monogram Club 12; Mu Alpha Theta 12; F.C.A. 11, 12; Spanish Club 10, 11, 12; Pep Band 10, 11, 12; Junior-Senior Waiter; Homeroom President 10, 12.

Robin Dale Cox

V.I.C.A. 12.

James Gralen Cranford

Deborah Susan Craven

F.H.A. 11; F.T.A. 11; Junior Red Cross 12; Spanish Club 11, 12; Spirit Club 11; Girls' Chorus 10, 11; Concert Chorus 12; Library Assistant 12.

Johnny Leon Craven

Intramurals 10, 11; Beta Club 11, 12; Latin Club 10, 11; Mu Alpha Theta 12; Spanish Club 11; Concert Chorus 11, 12.

Martha Jo Ann Craven

Patricia Diane Craven

Concert Chorus 10, 11, 12; Library Assistant 12; Student Council Showcase 11; Homeroom Vice President 12.

Barbara Ann Crickmore

Ecology Club 12; Spirit Club 10, 11, 12; Library Assistant 10; Office Assist 12; Homecoming Court, Junior Attendant; Student Council Showcase 11; Homeroom Vice President 11; Homeroom Treasurer 12; Majorette 10, 11, 12.

Carol Ann Croft

Intramurals 10, 11, 12; Park Street Players 11, 12; Science Club 11; Ecology Club 12; Mu Alpha Theta 11, 12; Spirit Club 11; Band 10, 11, 12; Pep Band 11, 12; **The Apple Tree; Inherit the Wind.**

Collene Gennette Cross

Basketball 10; Track 10; Civinettes 11, 12; D.E. 11, 12; Girls' Monogram Club 10, 11, 12.

Eugene Wilborn Cross

Basketball 10, 11, 12; Intramurals 10, 11; Boys' Monogram Club 12; Junior Jaycees 10, 11, 12.

Wanda Sue Cross

D. E. 12.

Kenyon Lawrence Davidson

Intramurals 10; Homeroom Treasurer 12.

Bruce Anthony Davis

Intramurals 10, 11, 12; Latin Club 10, Vice President 11, 12; Spanish Club 12; Spirit Club 12; Band 10, 11, 12; Stage Band 11, 12; Chapel Band 10, 11, 12; Pep Band 10, 11, 12; Homeroom President 11; Homeroom Vice President 10; Intraclub Council 10, 11.

Cynthia Kay Davis

Colorguard 10, 11, Chief 12; Spirit Club; Homecoming Court, Sophomore Attendant; Homecoming Court, Senior Attendant.

Judy Annette Davis

Intramurals 10, 12; F.H.A. 12; Junior Red Cross 12; Ecology Club 12; Library Club 12; Spirit Club 10, 11, 12; Girls' Chorus 12.

Ronald Lee Davis

V.I.C.A. 12.

Stephen Winslow Davis

Intramurals 12; Tennis 10, 11, 12; Beta Club 11, 12; **The Apple Tree; Inherit the Wind; One Flew Over the Cuckoo's Nest;** Intraclub Council 12; U.S. History Award 11; Chess Club 10; Park Street Players 11, Vice President 12; Future Scientists of America 11; Latin Club 10, 11, Vice President 12; Spanish Club 11, 12; Band 10, 11; Pep Band 11; Concert Chorus 12.

Bryan Howard Dowd

D.E. 12; F.T.A. 11, Tearuser 12; Mu Alpha Theta 12; Concert Chorus 11, 12.

Beverly Delane Dunn

Intramurals 10; D.E. 11, 12; Library Club 10.

Donald Richard Durham

Basketball 10; Intramurals 10, 11; Football Manager 11; Boys' Monogram Club 11, 12; Fellowship of Christian Athletes 11, 12; I.C.T. 12; V.I.C.A. 12; Office Assistant 12; Lab Assistant 11.

David Stafford Everhart

Latin Club 10, 11; Spirit Club 10, 11; **One Flew Over the Cuckoo's Nest.**

Rodney Ernest Farlow

Vanessa Dale Farlow

Billy Ray Farr

Richard Faulkner

Joseph Browning Fields, Jr.

Intramurals 10, 11, 12; Chess Club 10, 12; Future Scientists of America 10; Mu Alpha Theta 11, 12; Spanish Club 11, 12; Band 10, 11, 12; Stage Band 10, 11, 12; Chapel Band 10; Pep Band 10, 11, 12; **The Apple Tree.**

Julia Lewis Fitzpatrick

Intramurals 10, 11, 12; Civinettes 11, President 12; Science Club 10, 11, 12; Spanish Club 10, 12; Spirit Club 10, 11, 12; Girls' Chorus 11; Concert Chorus 12; Junior-Senior Prom Committee; Homecoming Candidate 10, 12; Student Council Showcase 11; Homeroom President 10; Homeroom Secretary 11.

Karen Jo Flynt

Beta Club 11, 12; Park Street Players 11, 12; French Club 11, President 12; Ecology Club 11, 12; Spirit Club 11, 12; Junior-Senior Prom Committee; **The Apple Tree;** Open Campus Committee; Homeroom President 12; Homeroom Secretary 11.

Vicky Paulette Foust

Beta Club 11, 12; Civinettes 11, 12; F.T.A. 11, 12; French Club 10, 11, Secretary 12; Junior Red Cross 12; Ecology Club 11, 12; Mu Alpha Theta 12; Spirit Club 10, 11, 12; Homeroom President 12.

Mary Linda Fowle

Beta Club 11, 12; Creative Writing Club 10, 11, 12; F.T.A. 11, 12; French Club 11, 12; Latin Club 10; Ecology Club 11, 12; Library Club 10; Spirit Club 10; Ash-Hi-Life, Business Manager 12; Girls' Chorus 11, 12; **Inherit the Wind;** Student Exchange Program Committee; Intraclub Council 12.

Joy Ann Freeman

Play Day (track) 10; Park Street Players 12; Future Scientists of America 11; Spanish Club 11; Spirit Club 10, 11, 12; Lab Assistant 12; **The Apple Tree;** Homeroom Treasurer 11.

Patricia Ann Freeman

Intramurals 10, 11, 12; Spirit 10, 11, Spirit Leader 12; Junior-Senior Prom Committee; Homeroom President 10.

Vickie Elaine Freeman

Beta Club 11, 12; F.H.A. 10, 11; Spirit Club 10, 11, 12; Girls' Chorus 12; Home Economics Award 11.

Brendy Kay Gardner

F.H.A. 11, 12; Future Secretaries' Association 11, 12; Junior Red Cross 11, 12; Spirit Club 11; Ash-Hi-Life 12.

Alice Marie Garner

Intramurals 10, 11, 12; Band 10, 11, 12; Stage Band 11, 12; Chapel Band 10; Pep Band 10, 12; Library Assistant 12; **The Apple Tree.**

Sylvia Virginia Garner

F.H.A. 10, 12; Future Secretaries Association 11, 12.

Vickie Jane Garner

F.H.A. 10, 11; Spirit Club 10; Homeroom Vice-President 10; Homeroom Secretary 12.

William Anthony Garner

Susan Jewel Gatlin

F.T.A. 12; Spirit Club 11; Concert Chorus 12; Girls' Chorus 10, 11.

Rachel Paulette Gilmore

F.T.A. 11, 12; French Club 10, 11, 12; Ecology Club 11, 12; Spirit Club 10, 11, 12.

Teresa Gladden

Spirit Club 12; I.C.T. 12; Girls Chorus 10; Stage Assistant 11; Constitutional Study Committee 12; Homeroom President 11.

Michael Eugene Goss

Basketball 10, 11, 12; Football 10, 11, Co-Captain 12, Intramurals 10; Boy's Monogram Club 11, 12; Key Club 11, 12; Fellowship of Christian Athletes 10, 11, 12.

Elizabeth Christian Graham

Creative Writing 12; Science Club 11, 12; F.T.A. 11, 12; Ecology Club, Treasurer 11, 12; Spanish Club 12; Spirit Club 10, 11, 12; Lab Assistant 12; **Inherit the Wind,** Publicity Committee; Homeroom Treasurer 10.

Evelyn Bonita Greene

Spirit Club 12.

Frank Eames Grimsley

Intramurals 11, 12; Football Manager 11; Boy's Monogram Club 11, 12.

William Scott Hager

Intramurals 10, 11, 12; Wrestling 10, 11, 12; Beta Club 11, 12; Boy's Monogram Club 11, 12; Civinette Singers 12; Park Street Players 11, 12; Future Scientists of America 10, 11; French Club 11; Jr. Jaycees 10, 11, President 12; Latin Club 10, 11, 12; Ecology Club 12; Mu Alpha Theta 12; Spirit Club 11, 12; Chorus 11, 12; Ensemble 11, 12; A. V. Assistant 10; **The Apple Tree; Inherit the Wind; One Flew Over the Cuckoos Nest;** Student Council Showcase 11; Student Council Traffic Committee 10; Homeroom President 10; Homeroom Vice President 12; Homeroom Treasurer 11.

Janet Ann Hall

F.H.A. 12; Future Scientists of America 12; Ecology Club 12; Spanish Club 12; Spirit Club 10, 11, 12.

Steven Gregory Hall

John Thomas Hardin

Intramurals 10, 11, 12; Mu Alpha Theta 12; Spanish Club 11; Spanish Club 12.

Randy Steven Hardin

Homeroom Secretary 10.

Sharon Ann Harper

Ash-Hi-Chat 12; Library Assistant 12.

Karen Lynne Harwell

F.H.A. 10, Chaplain 11, 12; Future Secretaries Association 11; Junior Red Cross 11; Spirit Club 11.

Franklin Morris Havens

Lu Ann Hawkins

Intramurals 10, 12; French Club 10, 12; Spirit Club 10, 11, Spirit Leader 12; Junior-Senior Prom Committee 11; Homeroom Vice President 10; Homeroom Secretary 11.

Mary Denise Hawkins

Spirit Club 10; Homeroom Secretary 10.

Debra Denise Hayes

F.H.A. 10; Future Secretaries Association 11, 12; Ash-Hi-Life 11, 12.

Grant Ruffin Hayes

Benjamin Culver Hedrick

Basketball 10; Football 10, 11, Co-Captain 12; Intramurals 11; Beeta Club 11, 12; Boys' Monogram Club 11, President 12; Key Club 10, 11, Sergeant-at-Arms 12; F.C.A. 10, 11, 12; Spirit Club 12; Junior-Senior Prom Waiter; Homeroom President 11; Homeroom Vice President 10; Senior Class Vice President.

Nancy Ellen Hedrick

Cheerleader 10, 11, 12; Intramurals 10, 11 Track (Playday) 10, 11; Beta Club 11, 12; Civinettes 12; French Club 11, 12; Girls Monogram Club 11, 12; Spirit Club, Spirit Leader 10, 11, 12; Lab Assistant 12; Junior-Senior Prom Committee; Student Council Showcase 10; Homeroom Vice President 10; Sophomore Class Vice President; Junior Class Treasurer; Junior Marshal; Intraclub Council 10.

Joel Preston Henley

Wrestling 10; Ecology Club 12; Band 10.

Lois Bessie Henley

Basketball 10, 11, Tri-Captain 12; Intramurals 12; Bus Drivers Club 11, President 12; F.H.A. 10, Future Scientists of America 12; French Club 12; Girls' Monogram Club 11, 12; Mu Alpha Theta 11, Secretary 12; Homecoming Candidate 12; Senior Advisory Committee.

Ellen Elizabeth Henson

Intramurals 10, 11, 12; Civinettes 12; Future Scientists of America 10, 11; Latin Club 11; Spirit Club 10, 11, 12; Band 10, 11, 12; Chapel Band 10; Pep Band 10, 11, Co-Director 12; Junior-Senior Prom Committee; Junior-Senior Prom Waitress; Student Council Showcase 101 Open Lunch Committee Co-Chairman 12; Homeroom Treasurer 11.

Daryl Hill

Intramurals 10, 11, 12; Future Scientists of America 11, 12; Ecology Club 11, 12; A.V. Assistant 12.

Teresa Ann Hinshaw

F.T.A. 12; Ecology Club 12; Spanish 11, 12; Spirit Club 12.

Debra Kay Hinson

F.H.A. 11; Junior Red Cross 11; Girls Chorus 10, 11, 12; Library Assistant 12.

Glorida Susan Hodge

F.H.A. 10; Future Secretraies Association 12; Science Club 10; Spirit Club 10; Library Assistant 10; Lab Assistant 12; Homeroom Secretary 11.

Elizabeth Ann Hodgin

Creative Writing Club 10; Chess Club 10; Park Street Players 11, 12; Latin Club 10, 11; Ecology Club 11, 12; Spirit Club 10; Ash-Hi-Life 11; Chorus 11, 12; Ensemble 12; **Inherit the Wind; The Apple Tree; One Flew Over the Cuckoos Nest.**

Thomas Edward Howell

Bus Drivers 10.

Paul Clifford Hunsucker

Football 10, 11, 12; Intramurals 10, 11, 12; Boys' Monogram Club 11, 12; Key Club 10, Treasurer 11, President 12; F.C.A. 11, 12; Homeroom President 10,11,12; Civinette Playboy 12.

Pamela Sue Hunter

Ronald Lee Hutchens

Intramurals 10, 11, 12; Chess Club 12; Ecology Club 12; Mu Alpha Theta 11; Homeroom Treasurer 12.

Janice Susan Ingram

Intramurals 12; Junior Red Cross 11, Secretary 12; Mu Alpha Theta 11, 12; Spanish Club 12; Library Assistant 11; World Peace Speaking Contest (Second Place).

Steven Keith Ingram

Intramurals 10, 11, 12; Ecology Club 11; Band 10, 11; Pep Band 10.

Steven Edward Irvine

David Ray Jarrell

Shelia Elizabeth Jeffus

F.H.A. 10, Treasurer 11; Science Club 10, 11; F.T.A. 11, 12; Ecology Club 12; Mu Alpha Theta 11; Spirit Club 10, 11, 12; Girl's Chorus 10, 11, 12; Homeroom Vice President 12.

Michael Hugh Jennings

Intramurals 10, 11, 12; Tennis 10, 11, 12; Beta Club 11, 12; Spanish Club 11, 12; Band 10, 11, 12; Chapel Band 10, 11, 12; Pep Band 10, 11, 12; Lab Assistant 12; Open Campus Committee 11.

Margaret Stanyarne Johnson

Beta Club 11, Secretary 12; Civinettes 11, 12; Creative Writing Club 10, 11; Park Street Players 11, President 12; French Club 10, 11, Vice President 12; Ecology Club 11, 12; Spirit Club 10, 11, 12; Youth Council 11, 12; Ash-Hi-Life 11, Features Editor 12; Junior-Senior Prom Committee; Junior-Senior Waitress; **The Apple Tree; Inherit the Wind; Touch the Bluebird's Song; One Flew Over the Cuckoo's Nest;** Student-Faculty Committee 10; Homeroom President 10; Homeroom Vice President 11; Chief Junior Marshal; Intra-Club Council, Secretary 10.

Michael Eugene Jones

Basketball 10; Football 11; Intramurals 10, 11; Track 10, 11; Boy's Monogram Club 12; F.H.A. 11; Office Assistant 11, 12.

Susan Delia Joyce

Intramurals 10, 12; F.H.A. 10; French Club 11, 12; Ecology Club 12; Spirit Club 10, 11, 12; Junior-Senior Prom Committee; Homeroom Vice President 10.

Wilda Karen Kearns

Civinettes 11, 12; F.T.A. 11, 12; Ecology Club 12; Spanish Club 10, 11, 12; Spirit Club 10, 11, 12; Youth Council 12; Concert Chorus 11, 12; Girls' Chorus 10; Junior-Senior Prom Committee 11; Junior-Senior Waitress; Student Council Secretary 12; Homeroom President 10, 11; Secretary of Junior Class 11.

Beverly Ann Ketcham

I.C.T. 12.

Paula Sue Kilpatrick

Intramurals 10, 11, 12; Beta Club 11, 12; French Club 11, 12; Latin Club 11; Mu Alpha Theta 11, 12; Band 10, 11, 12; **The Apple Tree;** Junior Marshall 12; Governors School 12; Majorette 10, 11, Chief 12.

Sarah Elizabeth King

Intramurals 12; Civinettes 11, 12; Spanish Club 11, 12; Spirit Club 10, 11, Secretary 12; Concert Chorus 12; Girls' Chorus 10, President 11; Junior-Senior Prom Committee; Junior-Senior Waitress; Play Cast 11; Homeroom Secretary 10; Homeroom Treasurer 11; Senior Advisory Board; Senior Class Secretary.

Carolyn Sue Knotts

D.E. 12; F.H.A. 11; Future Secretaries Association 11; Spirit Club 11.

Donna Kay Lamb

Spanish Club 12; Concert Chorus 10, 11, 12.

Eugene Levi Lamb

Florence Marie Larkins

Spanish II Club 12; Spirit Club 12; Ash-Hi-Chat Staff 10; Student Council Black Representative 12; Homeroom Vice-President 12.

Diane Lee Miller

Intramurals 10; Bus Drivers Club 11; F.H.A. 10; Science Club 11; Junior Red Cross 11, 12; V.I.C.A. 12; Concert Chorus 12; Girl's Chorus 10, 11.

John Stanback Lewis

Football 10, 11, 12; Intramurals 10, 11; Track 11, 12; Boys' Monogram Club 11, 12; Junior Jaycees 11, 12.

Cheryl Annette Lineberry

Intramurals 12; Beta Club 11, 12; F.H.A. 10, 11, 12; Future Scientists of America 10, Secretary 11; F.T.A. 11, 12; Ecology Club 12; Spirit Club 10, 11; Concert Chorus 10, 11, 12; Homeroom Vice President 11.

Charles Wyatt Link

Intramurals 10, 11, 12; Wrestling 10, 11, 12; Reba Club 11, Treasurer 12; Latin Club 10; Key Club 11, 12; Spanish Club 11, Treasurer 12; Spirit Club 11, 12; Youth Council, Treasurer 12; Lab Assistant 12; Homeroom President 10, 11, 12; Exchange Student Committe 12.

Sandra Kay Long

F.H.A. 10, Vice President 11, President 12; Library Club 10, 11, 12; Mu Alpha Theta; V.I.C.A., Vice President 12; Homeroom President 11; Intra-Club Council 11.

Terry Lee Lucas

Football 11, 12; Intramurals 10, 11, 12; Ecology Club 11; Spanish Club 12.

Susan Marie Lucas

Wanda Lynn Lucas

Library Assistant 10, 11, 12; Spanish Club 10, 12; Beta Club 11, 12.

Gilbert Clyde Luck, Jr.

Football 11; F.C.A. 11.

Dennis Michael Lunsford

Intramurals 10, 11, 12; **Ash-Hi-Chat,** Editor 12.

William Hollis Lunsford

Football 11, 12; Wrestling 11; Civinette Singer; Park Street Players, 11; Treasurer 12; Spirit Club 12; Concert Chorus, 11; President 12; Ensemble 11, 12; **The Apple Tree; Inherit the Wind; One Flew Over the Cuckoo's Nest.**

Frankie Mussette Luther

Girl's Chorus 10, 11, 12.

Sharon Elizabeth Lyndon

Intramurals 10, 12; Spirit Club 10, 11, 12; Girl's Chorus 10; Concert Chorus 11, 12; Junior-Senior Prom Committee; Homeroom Vice President 11; Homeroom Treasurer 10.

Emily Elizabeth Maddux

Basketball 10, 11, 12; Intramurals 10, 11, 12; Tennis 10, 11, 12; Civinettes 11, 12; F.H.A. 10, 11, 12; Girl's Monogram Club 10, 11, Vice President 12; Ecology Club 11, 12; Spirit Club 10, 11, 12; Junior-Senior Prom Committee; Homeroom Secretary 10, 11; Intraclub Council 12.

William Lloyd Malpass

Golf 10, 11, 12; Boys' Monogram Club 11, 12; Band 10, 11, 12.

Wright Studio

211 S. Fayetteville Street

625-3516

Thank you!

Ronald David Maness

Intramurals 10, 11.

James William McCollum

Basketball 10, 11, 12; Boys' Monogram Club; Intramurals.

Glenn Michael McDonald

Wesley Ray McDowell

Intramurals 11; D.E. 12; Libary Club 12.

Julian Roberts McIntosh

Baseball 10, 11, 12; Football 10, 11, 12; Boys' Monogram Club 10, 11, 12; F.C.A. 10, 11, 12.

Julian Roberts McIntosh

Baseball 10, 11, 12; Football 10, 11, 12; Boys' Monogram Club 10, 11, 12; F.C.A. 10, 11, 12.

Larry Wayne McKenzie

Gary Dean McLean

Football 10, 11; Intramurals 12; Spirit Club 12; **Inherit the Wind; One Flew Over the Cuckoo's Nest.**

David Michael McLeod

Wrestling 10, 11, 12; Beta Club 11, 12; Mu Alpha Theta 12; Spanish Club 10, 12.

Susan Jean McLeod

Basketball Statistician 11, 12; Intramurals 10; Future Scientists of America 11, 12; Ecology Club 11, 12; Spirit Club 10, 11, 12; Office Assistand 10, 12; Junior-Senior Prom Committee; Homeroom Secretary.

Paula Lee McMasters

Mu Alpha Theta 11; V.I.C.A. 12.

Arlie Lynn McNeill

V.I.C.A. 12.

John Michael McNeill

Bus Drivers Club 10, 11; D. E. 12.

Linda Kay McQueen

Science Club 10, 11, 12; F.T.A. 11, 12; French Club 11, 12; Mu Alpha Theta 11, 12; Spirit Club 11; Chorus 12; Girls Chorus 10, 11; Homeroom Treasurer 11.

Sharon Ann McRae

Intramurals 11; Spirit Club 10, 12; Junior Red Cross 11, 12; F.H.A. 11.

Thomas Henry Menius

Patricia Ann Mergler

D.E. 12; Girls Chorus 10, 11, 12.

Audrey Fayne Miller

Future Secretaries Association 11, Historian; President 12; Ash-Hi-Life 12; Office Assistant 12.

Debra Lynn Miller

Cheerleader 12; Intramurals 11; Civinettes 11, 12; F.H.A. 10; Girls' Monogram Club 12; Spanish Club 10, 11, 12; Spirit Club 10, 11, 12; Junior-Senior Prom Committee; Student Council Showcase 10; Homeroom President 12; Homeroom Secretary 10.

Frances Havens Miller

Intramurals 11, 12; Beta Club 11, 12; Creative Writing Club 12; Park Street Players 11, 12; F.T.A. 11, 12; French Club 10, 12; Ash-Hi-Life 10, Faculty Staff Editor 11, Senior Staff Editor 12; Band 10; Junior-Senior Prom Committee; **The Apple Tree; Inherit the Wind;** Student Council Showcase 10, 11.

Shelia Daynese Moffitt

Intramurals 10; F.H.A. 10, 11; Future Secretaries Association 12; Spirit Club 10; Girls Chorus 10, 11, 12; Office Assistant 10, 11; Homeroom Secretary 10; **Inherit the Wind; One Flew Over the Cuckoo's Nest;** Ash-Hi-Life; Ash-Hi-Chat.

Michael Carl Moffitt

Football 10, 11, 12; Wrestling 10, 11, 12; Intramurals; Boys' Monogram Club; Civinette Playboy 12.

Ritchie Lee Moody

Baseball 10, 11, 12; Football 10, 11, 12; Intramurals 10; Junior Jaycees 11, 12; Fellowship of Christian Athletes 11, 12; Spanish Club Treasurer 12; Spirit Club 10, 11, 12, Office Assistant 11; Intraclub Council 12.

Beverly Anne Moore

Intramurals 10, 11, 12; F.T.A. 11, 12; French Club 10, 11, 12; Girls' Monogram Club 12; Spirit Club 10, 11, Spirit Leader 12; Ash-Hi-Life 10, 11, Editor-in-Chief 12; Lab Assistant 12; Junior-Senior Prom Committee; Homecoming Candidate 10, 12; Homecoming Court, Junior Attendant; Student Council Showcase 10, 11; Homeroom Secretary; Homeroom Treasurer 10; Basketball Statistician 11, 12.

Gwyneth Ann Moore

Park Street Players 11; Ecology Club 12; Spanish Club 12; Spirit Club 10, 11, 12; Concert Chorus 12; Girl's Chorus 10, Vice-President 11; Junior-Senior Prom Committee; **The Apple Tree;** Homeroom Vice-President 12; Homeroom Secretary 10; Intraclub Council 11.

Richard Lee Moore

Intramurals 10, 11, 12; Science Club 11, 12; French Club 10, 11, 12; Mu Alpha Theta 12; Library Assistant 12; Lab Assistant 12; Mathematical Association of America Award 11.

Irane Catherine Moran

Cheerleader 10; Intramurals 12; Beta Club 11, 12; Park Street Players 11; Science Club 12; F.T.A. 12; Latin Club 10, 11; Spanish Club 11, Vice President 12; Spirit Club 10, 11, 12; Junior-Senior Prom Committee; Junior-Senior Waitress; Intraclub Council 12.

Pamela Jo Morgan

Intramurals 12; Beta Club 11, 12; Science Club 11, 12; French Club 11, 12; Latin Club 10; Ecology Club 11; Mu Alpha Theta 11, 12; Spirit Club 10, 11, 12; Lab Assistant 12.

Robert Eugene Morgan

Softball 10; Basketball 10, 11; Intramurals 10, 11, 12; Track 11; Spanish Club 11; Rugby 11; Badminton 11.

Steve Morris Morgan

Betsy Marie Morris

Concert Chorus 10, 11, 12; Library Assistant 11, 12.

Sharon Jacquelynn Morris

Intramurals 10, 11, 12; Civinettes 11, Treasurer 12; F.H.A. 10, 11, 12; Chorus 12; Junior-Senior Prom Committee 11; Junior-Senior Waitress; Homeroom Secretary 12.

Thomas Edward Moss

D.E. 12

Linda Kay Murray '72

Beta Club 11, 12; Science Club 12; Junior Red Cross, Secretary 11, 12; Latin Club 10; Ecology Club 12; Mu Alpha Theta 11, 12; Spanish Club 11, 12; Spirit Club 11, 12; ~~Office Assistant 10~~; **One Flew Over the Cuckoo's Nest.**

Darrel Lee Nance

V.I.C.A. 12.

Kathy Dawn Nance

F.H.A. 12; F.T.A. 11.

Randy James Navy

Beta Club 11, 12; Latin Club 10, 11; Mu Alpha Theta 12; Spanish Club 11, 12.

David Randall Neal

Football 10; Intramurals 10, 11, 12; F.C.A. 10; Library Assistant 11; Homeroom Secretary 10, 11.

Brenda Joyce Needham

Future Secretaries of America 11, Treasurer 12; Office Assistant 12; Homeroom Treasurer 10.

Ryan Reynolds Neely

Park Street Players 11, 12; Science Club 10, 11, 12; Ecology Club 11, 12; Spirit Club 10, 11; Lab Assistant 11; Stage Assistant 11, 12; Radio-TV-Motion Pictures Institute Scholarship 12; Student Announcer 12; **Inherit the Wind; The Apple Tree; One Flew Over the Cucyoo's Nest;** WGWR High School Radio Program 12.

Jennifer Elizabeth Newton

Cheerleader 10, 12; Intramurals 10, 11; Beta Club 11, 12; Civinettes 11, Secretary 12; Latin Club 10, President 11, 12; Spanish Club, Vice President 11, Secretary 12; Spirit Club 10, 11, 12; Band 10, 11, Secretary 12; Office Assistant 11; Junior-Senior Prom Committee 11; Junior-Senior Waitress 10; Homeroom Treasurer 10; Junior Marshall 11; Intraclub Council 11.

Walter Edmond Nichols

Football 10, 11, 12; Basketball 10, 11, 12; Boys' Monogram Club 10, 11, 12.

David Alexander Oakley

Richard Dreker Oakley

I.C.T. 12.

Janet Louise Overman

Future Secretaries Association, Reporter 11, Vice President 12; Ash-Hi-Life 11, 12; Concert Chorus 10, Secretary 11, 12; Ensemble 11, 12; Office Assistant 12; Colorguard 11, Co-Chief 12; Intraclub Council 12.

Danny James Parks

Football 11; Intramurals 10, 11, 12; Track 10, 11, 12; Boys' Monogram Club 11, 12; Future Scientists of America 12; Ecology Club 12; Concert Chorus 10, 11, 12; Library Assistant 12.

Perry Pearson Parks

Intramurals 10, 11, 12; Beta Club 11, 12; Mu Alpha Theta 11, President 12; Spanish Club 11, 12; Band 10, 11, 12; Chapel Band 12; Pep Band 11; Jr. Marshal 12.

Victor Harold Parks

Track 11; Wrestling 12; Mu Alpha Theta 11, 12; Homeroom Treasurer 12.

Dwight Andrew Parris

Paul Mayberry Payne

Football 12; Homeroom Secretary 12.

William Brad Phillips

Football 11, 12; Intramurals 10, 11, 12; Boys' Monogram Club 11, 12; Key Club 10, 11, 12.

Linda Gail Pierce

Beta Club 10, 11; F.H.A. 10, 11; French Club 11; Youth Council 11.

Sharon Elizabeth Pierce

Beta Club 11, 12; F.T.A. 11, 12; Mu Alpha Theta 11, 12; Spanish Club 10, 12; Spirit Club 0; P.E. Assistant 11, 12.

David Neal Pike

Basketball 10, 11, 12; F.C.A. 10, 11, 12; Homeroom Vice President 11; Intramurals 10, 11, 12; Football Manager 10; Boys' Monogram Club 11, 12; Key Club 10, 11, 12.

Dickie Ray Powell

Bus Driver 12.

Karen Lynn Powers

Intramurals 10, 11, 12; Creative Writing Club 12; Spanish Club 12; Spirit Club 11, 12; Ash-Hi-Chat 12; Junior-Senior Prom Committee 11; Homeroom Secretary 12.

Barbara Presnell

Intramurals 10, 11, 12; Latin Club 10; Ecology Club 11. 12; Mu Alpha Theta 11, 12; Band 10, 11, 12; Pep Band 11, 12; **Inherit the Wind.**

Clarice Lorraine Presnell

Basketball 10, 11; Intramurals 10, 11, 12; Creative Writing Club 12; Girls' Monogram Club 10, 11, Secretary 12; Junior Red Cross 11, 12; Spanish Club 10, 12; Spirit Club 10, 11, 12; Office Assistant 12; Junior-Senior Prom Committee.

Kathy Lynn Prevatte

Intramurals 10, 11, 12; Creative Writing Club, President 12; Park Street Players 11, 12; Ecology Club 12; Spanish Club 10, 12; Band 10, 11, 12; Pep Band 10, 11,12; **The Apple Tree; Inherit the Wind.**

Lisa Anne Prevost

Library Club 11, 12; Spirit Club 11; Ash-Hi-Chat 12; Girls Chorus 10, 11; Ensemble 12; Student Council Showcase 11.

Cecelia Annette Prichard

Intramurals 11, 12; Beta Club 11, 12; Future Scientists of America 11; Ecology Club 12; Spanish Club 12; Spirit Club 10, 11, 12; Band 10, 11, 12; Junior-Senior Prom Waitress; Student Council Showcase 11, 12; Majorette 10, 11, 12.

Steven Luther Pritchard

Kathy McGann Rafferty

Intramurals 10, 12; F.H.A. 10; Future Scientists of America 12; Spanish Club 10, 12; Spirit Club 10, 11, 12; Concert Chorus 11, 12; Girls' Chorus 10, Ensemble 12; Junior-Senior Prom Committee; **The Apple Tree.**

Roy Lee Ragsdale

Intramurals 10, 11, 12; Key Club 12; Youth Council, Vice President 12, Randolph County President 12; Student Council Treasurer 11; Senior Class President 12; Intraclub Council 12.

Jerry Lee Raines

Intramurals 10, 12; Homeroom Vice-President 10, 11.

Cynthia Ann Reaves

Intramurals 12; Future Scientists of American 11, 12; French Club 11, 12; Ecology Club 11, 12; Spirit Club 10, 11, 12; Concert Chorus 10, 11, 12; Office Assistant 12; Junior-Senior Prom Waitress; Junior-Senior Prom Committee; Homeroom Secretary 12; Homeroom Treasurer 11.

Denise Ruth Redding

French Club 11; Library Club 12; Homeroom Secretary 11; Senior Advistory Council.

Barbara Kay Rich

Dale Michale Rich

Basketball 10, 11, 12; Intramurals 10, 11, 12; Boys' Monogram Club 12; Fellowship of Christian Athletes 10, 11, 12; Spanish Club 12; Spirit Club 10, 11, 12; A.V. Assistant; Junior-Senior Prom Committee; Student Council Showcase; Homeroom Vice President 11; Homeroom Treasurer 10.

Donna Lou Rich

Teresa Gail Richardson

Beta Club 11, 12; F.T.A. 11; Junior Red Cross 11; Spanish Club 10, 12.

Sara Elain Ridley

Donna Carol Robbins

Intramurals 10, 12; F.H.A. 11, 12; Junior Red Cross 11, 12; Spirit Club 12; Office Assistant 12.

Larry B. Robbins

Football 10, 11; Wrestling 10, 11; I.C.T. 11, 12; V.I.C.A. 12.

Teresa De Ann Robbins

Library Club 11, 12; Spirit Club 11.

Kathy Viola Roberts

Cheerleader 10; Intramurals 10, 11, 12; Beta Club 11, 12; Civinettes 12; F.H.A. 10 French Club 11, 12; Latin Club 10, 11, 12; Spirit Club 10, 11, 12; Junior-Senior Prom Committee 11; Homeroom Vice President 10, 11.

Kathryn Elzabeth Rollins

Beta Club 11, 12; Spanish Club 10, 12; Chapel Band 11, 12; Pep Band 11, 12.

Steven Leon Routh

Ecology Club 12; Band 10, 11, 12; Chapel Band 11, 12; Pep Band 11, 12.
Amos Larkhart Rozier

Sherry Denise Russell

Intramurals 12; Creative Writing 12; F.H.A. 10, 11, 12; Future Ecientists of America 10, 11, 12; F.T.A. 11, 12; French Club 11, 12; Ecology 11, 12; Spirit Club 12; Concert Chorus 12; Girls Chorus 10, 11; Lab Assistant 12; Junior-Senior Prom Committee.

Ronald Ray Sanders

Intramurals 10, 11, 12; Spanish Club 11, President 12; Spirit Club 12; Junior-Senior Prom Committee; Student Council Showcase 11, 12; Homeroom President 12.

Judy Creath Sanders

F.H.A. 11; Future Secretaries of America 11, 12; Girls Chorus 12.

Donnie Roland Saunders

Football 10, 11; Boys' Monogram Club.

Jimmy Lee Saunders

Thomas Allen Scarborough

Intramurals 10, 11, 12; Tennis 11; Beta Club 11, 12; Future Scientists of America 11, 12; Ecology Club 11, 12; Spanish 11, 12; Spirit Club 11, 12; Lab Assistant 12; **One Flew Over the Cuckoo's Nest;** Student Council Showcase 12; Homeroom President 12.

Ronald Leigh Sewell

Band 10, 11, 12; Stage Band 11; Chapel Band 10, 11, 12.

Ann Shaw

James Lee Sheffield

Gary Dean Shrum

David Lawrence Sizemore

John Edward Skeen

Intramurals 12; Track 11.

Robin Lynn Smith

Future Scientists of America 10; I.C.T. 12; V.I.C.A. 12; Ash-Hi-Chat, Typist 12; Concert Chorus 12; Girls' Chorus 10, 11.

Barbara Denise Snider

Future Scientists of America 12; French Club 11; Ecology 12.

Ricky Eugene Spencer

Spirit Club 11; Ash-Hi-Chat 10, Business Manager 11; Concert Chorus 11, 12; Boys' Chorus 10.

Mary Lynn Story

Basketball 10, 11, 12; Intramurals 10, 11, 12; Civinettes 11, 12, Girls' Monogram Club 11, President 12; Ecology Club 11, 12; Spirit Club 10, 11, 12; Junior-Senior Waitress 10; Homecoming Candidate 12; Homecoming Secretary 12; All Conference Basketball 11.

Susan Lorraine Stout

Beta Club 11, 12; French Club 11; Junior Red Cross 12; Ecology Club 11, 12; Mu Alpha Theta 11, 12; Junior Marshal 11, 12.

Nancy Gaynell Swaim

Spanish Club 12; Homeroom President 10.

Linda Sue Sykes

Girls' Chorus 11, 12; Future Secretaries Association 11.

Francis Houston Symmes

Intramurals 10, 11, 12; Beta Club 11, 12; Mu Alpha Theta 12; Spanish Club 11, 12; Spirit Club 12; Homeroom Treasurer 12.

Vickie Annette Talbert

F.T.A. 12; Spirit Club 11, 12; Girls' Chorus 10; Concert Chorus 11, 12; Ensemble 12; Colorguard 12.

Dennis Roy Taul

Intramurals 10, 11, 12; Ecology Club 11, 12; Mu Alpha Theta 12; Spanish Club 12; Spirit Club 12.

Teresa Ann Taylor

Future Secretaries of America 11, 12; Ensemble 12; Concert Chorus 11, 12; Girls' Chorus, Treasurer 10.

Kathy Lynn Thornburg

Future Secretaries of America 11, 12.

Jimmy Darrell Thomason

Band 10, 11, 12.

Janice Marie Trexler

Intramurals 10; French Club 11; Latin Club 10; Ecology Club 11; Library Club 12; Spirit Club 10, 11; Junior-Senior Prom Committee 11.

Gilda Terrill Trogdon

Intramurals 10; Future Scientists of America 11, 12; Latin Club 10; Ecology Club 11; Spanish Club 10, 11, 12; Lab Assistant 12; Homeroom Secretary 12.

Michael Clark Trogdon

Intramurals 10, 11, 12; Lab Assistant 11; Junior-Senior Prom Committee 11; Homeroom Vice-President 10; Science Club 11; French Club 10, 11, 12; Ecology Club 11; Spirit Club 10, 11, 12.

Timothy Walon Trogdon

Intramurals 10, 11, 12; Basketball Manager 11; Beta Club 11, 12; Boys' Monogram Club 12; Chess Club 12; Science Club 11, 12; Latin Club 10, 11; Mu Alpha Theta 11; Student Council Publicity Committee 12; Student Announcer 12; Senior Advisory Board 12; Homeroom President 12.

Delores Ann Turner

Future Secretaries Association 11, 12; Girls' Chorus 11, 12; Library Assistant 12.

Lawrence Edward Underwood

I.C.T. 11, 12; V.I.C.A., Treasurer 12.

Bruce Douglas Voncannon

Basketball 10, 11, 12; Intramurals 12; Tennis 10, 11, 12; Beta Club 11, 12; Boys' Monogram Club 10, 11; Vice President 12; Junior Jaycees 10, 11, 12; Fellowship of Christian Athletes 10; Student Council President 12; Homeroom President 10; Homeroom Vice President 11; Junior Marshal.

Michael Dennis Walker

Intramurals 10, 11, 12; Future Scientists of America 10, 11; President 12; French Club 11, 12; Ecology Club 11, 12; College Day Committee 12; Homeroom President 12; Homeroom Vice President 11.

Charles William Ward II

Football 10, 11, 12; Intramurals 10, 11; Wrestling 10; Boy's Monogram Club 11, 12; Drama Club 12; French Club 10, 11; Jr. Jaycees 11, 12; Fellowship of Christian Athletes 10, 11, 12; **One Flew Over the Cuckoo's Nest, Inherit the Wind;** Homeroom Vice President 10, 11.

Deborah Ann Warren

Intramurals 11, 12; Creative Writing 12; Spanish Club 12; Spirit Club 11, 12; Ash-Hi-Chat 12; Junior-Senior Prom Committee.

Lucinda Lee Weedman

Beta Club 11, 12; F.T.A. 11, Chaplain 12; Ecology 11, President 12; Mu Alpha Theta 12; Spirit Club 10; Ensemble Chorus 12; Concert Chorus 11, 12; Girl's Chorus 10.

Michael Dean White

Susan Lynn White

Civinettes 11, Sergeant-at-Arms 12; F.T.A. 11; Spanish Club, President 12; Spirit Club 10, 11, Vice President 12; Concert Chorus 12; Girl's Chorus 11; Junior-Senior Prom Committee 11; Student Council Showcase 11; Homeroom President 12; Homeroom Secretary 11; Intraclub Council 12.

Mark Steven Wilhoit

Beta Club 11, 12; French Club 10, 11, Treasurer 12; Ecology Club 11, 12; Ash-Hi-Life 12; Junior-Senior Prom Committee 11; Homeroom Vice President 11; Intraclub Council 11, 12; Spirit Club 10, 11, 12; Intarmurals 10, 11.

Dennis Ray Wilkins

Football 10, 11, 12; Intramurals 12; Tennis 10, 11, 12; Boys Monogram Club 10, 11, 12; Latin Club 10; Key Club 11, 12; Fellowship of Christian Athletes 10, 11, 12; Spirit Club 12; Lab Assistant 12; Junior-Senior Prom Committee 11; Homeroom President 11; Homeroom Vice President 12.

Marilyn Leigh Williams

Future Scientists of American 12; French Club 10; Ecology Club 11, 12; Junior-Senior Prom Committee 11; **Inherit the Wind;** Homeroom President 11.

Mary Susan Williams

Intramurals 10; Beta Club 11, 12; French Club 10, 11, 12; Ecology Club 11, 12; Spirit Club 12; Band 10, 11, 12-Chapel Band 10; Pep Band 10, 11, 12; Junior-Senior Prom Committee 11; **The Apple Tree** 11; **Half-A-Sixpence** 10; All-State Band 10, 11.

Susan Elaine Williams

Intramurals 10; Beta Club 12; Creative Writing Club 11, 12; Park Street Players 11, 12; FTA 12; French Club 11; Ecology Club 11, 12; Girls Chorus 10; Concert Chorus 11, 12; Chorus Ensemble 11, 12; **The Apple Tree; Inherit the Wind** 12; Student Council Showcase 12; Student Council Committee 12.

William Charles Williams

Intramurals 10; I.C.T. 11, 12.

Debra Gail Williamson

V.I.C.A. 12.

Sandra Kay Williamson

D.E. 12; F.H.A. 11; Future Secretaries Association 11; Spirit Club 11; Girls Chorus 11.

James Lee Willis

Stage Assistant.

William Penn Wood III

Publicity Committee 12.

Michael Lee Woollen

Chess Club 10.

Jo Carol Wrape

Cheerleader, Chief 10, 11, 12; Intramurals 10, 11, 12; Park Street Players 11, Secretary 12; **The Apple Tree; Inherit the Wind; One Flew Over the Cuckoo's Nest;** F.H.A. 10; Future Scientists of America 12; Girls' Monogram Club 11, 12; Latin Club 10, 11, 12; Spanish Club 11, 12; Spirit Club 10, 11, 12; Youth Council Secretary 11, 12; Concert Chorus, Secretary 12; Office Assistant 11; Junior-Senior Prom Committee; Homecoming Court, Sophomore Attendant, Miss Blue Comet 12; Student Council Showcase; Vocational Guidance Day Committee; Homeroom Secretary; Homeroom Treasurer 12.

Elizabeth Prevost Wright

F.H.A. 12, Future Secretaries Association 11, 12; Ash-Hi-Life 12; Concert Chorus 10, 11, 12.

Linda Lee York

Spirit Club; Spanish Club; Junior-Senior Prom Committee.

Nancy Lynn Young

Future Scientists of America 12; Ecology Club 11, 12; Band 10, 11, 12; Stage Band 10, 11, 12, Pep Band 11, 12.

Organizations Directory

Ash-Hi-Life

Editor: Beverly Moore

Assistant Editor: Kay Caviness

Circulation Manager: Sallie Hager

Business Manager: Linda Fowle

Sports Co-Editors: Nancy Griffin, Greg Cox

Features Editor: Margaret Johnson

Senior Editor: Fran Miller

Underclassmen Co-Editors: Joni Mills, Craig Fincannon

Faculty Editor: Sallie Hager

Organizations Editor: Sybil Jackson

Head Typist: Janet Overman

Advisors: Ellen Greer, Barbara Mallard

Staff:

Barbara Bule
Billie Ruth Burgess
Cindy Cheek
Caroline Cromartie
Brenda Gardner
Sharon Gordon
Janie Hardin
Debra Hayes
Audrey Miller
Daynese Moffitt
Luke Neal
Karen Nelson
Joan Stout
Nancy Thomas
Jac Whatley
Mark Wilhoit
Robbie Wilkins

Asheboro High School Band

President: Bobby Bunch

Vice President: Al Chrismon

Secretary-Treasurer: Jennifer Newton

Historians: Ann Bufflap, Ellen Henson

Librarians: Mary Susan Williams, Vickie Richardson

Director: Joseph B. Fields

Assistant Director: Edwin Harrington

Members:

Susan Aldridge
Paul Anderson
Steve Bowe
Greg Boykin
Carolyn Bridges
Sherree Brooks
Mike Buckner
Ed Bunch
Billy Bunting
Debbie Caldwell
Carol Casper
Lisa Cherkas
Nada Chrismon
Junior Clark
Ricky Cox
Gralen Cranford
Larry Craven
Mike Crawford
Carol Croft
Janie Culbreth
Bruce Davis
Deborah Davis
Jerry Everette
Brownie Fields
Mark Fields
Randy Foster
Alice Garner
Jimmy Garner
Tim Greene
Nelson Haden
Tracye Hammond
Jane Hodgin
Dawn Holt
Dougald Hooker
Dee Jackson
Mike Jennings
Caleb Johnson
Paula Kilpatrick
Charles Kiser
Roseann Lambeth
Alicea Lilly
James Lowe
Sherri McKinnon
David Mabe
Billy Malpass
Terry Morris
Lou Ann Parks
Perry Parks
Gary Powell
Barbara Presnell
Kathy Prevatte
Cecelia Pritchard
Joan Raines
Chuck Reavis
Robin Routh
Steve Routh
Karen Russell
Ronnie Sewell
A. J. Stinson
Phillip Swink
David Taylor
Jimmy Thomason
Lynn Walker
Paula Walker
Angie Ward
Mac Whatley
Linda Willcox
Bennie Williams
Jay Williams
Robin Williams
Gayle Wilson
Nancy Young
Bruce York
Lynn York

Pep Band

Greg Boykin
Carolyn Bridges
Bobby Bunch
Ed Bunch
Bill Bunting
Mike Buckner
Debbie Caldwell
Al Chrismon
Nada Chrismon
Carol Croft
Ricky Cox
Bruce Davis
Deborah Davis
Brownie Fields
Mark Fields
Randy Foster
Alice Garner
Tim Greene
Nelson Haden
Ellen Henson
Dee Jackson
Mike Jennings
James Lowe
David Mabe
Terry Morris
Lou Ann Parks
Barbara Presnell
Kathy Prevatte
Chuck Reavis
Vickie Richardson
Steve Routh
Mac Whatley
Linda Willcox
Jay Williams
Mary Susan Williams
Robin Williams
Nancy Young
Bruce York

Majorettes

Paula Kilpatrick—chief
Susan Aldridge
Debbie Coletran
Karen Comer
Barbara Crickmore
Dawn Holt
Gini Lynn Ingram
Roseann Lambeth
Sherri McKinnon
Cecelia Pritchard

Color Guard

Candy Davis—Chief
Janet Overman—Co-Chief
Janet Allen
Terre Henry
Sherree Hodge
Michelle Holtzer
Vickie Talbert

Asheboro High School Bus Drivers Club

President: Daniel Boone

Vice President: Nancy Corneilson

Secretary: Douglas Harwell

Treasurer: Sharon Callicutt

Chaplain: Nancy Corneilson

Sponsor: Ellison C. Magruder

Members:

Ray Allred
Mike Bennett
Daniel Boone
Gary Cagle
Mike Callicutt
Sharon Callicutt
Gregg Chambers
Edward Cole
Ruth Coltrane
Nancy Corneilson
Jim Cox
Ricky Goins
John Grantham
Douglas Harwell
Lois Henley
Mike Jennings
Wayne Maness
Andy McMasters
Randy Neal
Dick Powell
Alvin Shrum
Nancy Swain

Ash-Hi-Chat

Members

Craig Allard
Joyce Campbell
Judy Chaney
Diana Cook
Carol Cotner
Sharon Gordon
Butch Hardee
Sharon Harper
Rebecca Lassiter
Dennis Lunsford
Pam Pace
Karen Powers
Lisa Prevost
Robin Smith
Deborah Warren
Beth Wright

Beta Club

President: Ricky Cox

Vice-President: Gail Batson

Treasurer: Chuck Link

Secretary: Margaret Johnson

Sponsor: Mrs. Erma T. Long

Members:

Ralph Alexander
Rebecca Askew
Gail Batson
Phil Bouldin
Sheree Brooks
Carol Burns
Jane Causey
Randy Cox
Ricky Cox
Johnny Craven
Steve Davis
Brownie Fields
Kay Flynt
Vickie Foust
Linda Fowle
Vickie Freeman
Scott Hayer
Benny Hedrick
Nancy Hedrick
Mike Jennings
Margaret Johnson
Paula Kilpatrick
Cherl Lineberry
Chuck Link
Wanda Lucas
Mike McLeod
Fran Miller
Reni Morgan
Pam Morgan
Linda Murray

Randy Navy
Jennifer Newton
Perry Parks
Sharon Pierce
Barbara Presnell
Cecelia Pritchard
Teresa Richardson
Kathi Roberts
Kathy Rollins
Anna Rumley
Allen Scarborough
Susan Stout
Houston Symmes
Tim Trogdon
Druce Voncannon
Cindy Weedman
Mark Wilhoit
Mary Susan Williams

Chess Club

Members:

Page Bobo
David Brown
Bill Bunting
Greg Cox
Larry Craven
Mark Fields
Steve Gentry
Nelson Haden
Ronny Hutchens
Charles Kiser
James Lamb
Steve Lewis
James Lowe
Dennis Lunsford
David Mabe
Sue Ann McElhannon
Alan Parker
Chris Potter
Dean Sexton
Tim Trogdon
Rick Trogdon
Jac Whatley
Mac Whatley
Jay Williams
Robbie Wilkins

Choral Ensemble

Members:

Gail Batson
Cindy Cheek
Anne Hodgin
Janet Overman
Donna Payne
Lisa Prevost
Kathy Rafferty
Vicki Talbert
Teresa Taylor
Cindy Weedman
Susan Williams
Scottie Aldridge
Phil Bouldin
Eddie Brown
Lee Bunting
Scott Hager
Ricky Hunt
Bill Lunsford
Mike Moffitt
Steve Tart
Don Thomas

Civinettes

President: Julie Fitzpatrick

Vice President: Carol Burns

Secretary: Jennifer Newton

Treasurer: Sharon Morris

Sergeant at Arms: Susan White

Sponsor: Mrs. Donna Franquemont

Members:

Syverd Baldwin
Patricia Barnes
Billy Ruth Burgess
Katy Caton
Jane Causey
Susie Councilman
Colene Cross
Teresa Ellis
Vicky Foust
Susie Goss
Nancy Hedrick
Ellen Henson
Margaret Johnson
Karen Kearns
Beth King
Sharon Lyndon
Emily Maddux
Debbie Miller
Sue Ellen Murray
Sally Myatt
Robin Nance
Luke Neal
Kathi Roberts
Alice Steed
Lynn Story
Susan Thomas
Debbie Weston
Cathy Wilson
Debbie Woody

Concert Chorus

Members:

Bobby Allen
Gail Batson
Sharon Beane
Ritchie Bennett
Beverly Blanton
Phil Bouldin
Cindy Boone
Lee Bunting
Terri Bunting
Carol Burns
Carla Cain
Judy Chaney
Ronda Cooper
Debbie Craven
Johny Craven
Patricia Craven
Joe Daves
Steve Davis
Bryan Dowd
Julia Fitzpatrick
Daniel Furr
Susan Gatlin
James Gibson
Willie Gladden
Deborah Greeson
William Haney
Jan Harrill
Carole Harris
Cindy Henline
Anne Hodgin
Vanessa Holland
Dawn Holt
Dennis Ingram
Karen Kearns
Linda Key
Beth King
Donna Lamb
Danny Langley
Ella Lee
Michael Lee
Debbie Lennon
Melanie Lewallon
Marty Lewis
Cheryl Lineberry
Carol Luck
Bill Lunsford
Sharon Lyndon
Gaye Marley
Sue Ann McElannon
George McKinnon
Linda McQueen
Mike Moffitt
Raymond Moody
Gwyn Moore
Rebecca Moore
Betsy Morris
Janet Murray
Beverly Needham
Danny Parks
Donna Payne
Kathy Rafferty
Cindy Reaves
Kathy Rollins
Sherry Russell
Randy Sink

Susan White

Creative Writing Club

President: Kathy Prevatte

Vice President: Nancy Griffin

Secretary: Robin Routh

Treasurer: Susan Williams

Chr. Of Bd.: Linda Fowle

Advisory Board: Linda Fowle
Robbie Wilkins
Greg Cox
Beth Dunn
Susan Thomas

Members:

Page Bobo
Barbara Buie
Anne Burkhead
Katie Caton
Kathy Cherry
Diana Cook
Greg Cox
Beth Dunn
Jolene Farrington
Linda Fowle
Danny Franquemont
Jan Harrill
Michele Holtzer
Nancy Griffin
Debbie Mann
Frankie McKinnon
Fran Miller
Joni Mills
Karen Nelson
Stanley Poole
Chris Potter
Kathy Prevatte
Robin Routh
Sherry Russell
Joan Stout
Sabet Stroman
Susan Thomas
Amy Wallis
Robbie Wilkins
Susan Williams

Distributive Education

Members:

Darrell Auman
Steve Baber
Rudy Brim
Emily Brown
Sharon Brown
Greg Chambers
Coleen Cross
Wanda Cross
Bryan Dowd
Beverly Dunn
Pam Dunn
Rodney Farlow
Vickie Garner
Dale Glasgow
Tex Hoover
Karen Harvell
Carolyn Knotts
Terry Martin
Sheila McDowell
Frank McKee
John McNeil
Pat Mergler
Tom Moss
Ann Peele
Kathy Poole
Sandra Presnell
Steve Pritchard
Kenny Robbins
Tom Russell
Jackie Scott
Cynthia Shaw
Wayne Skelton
Debbie Smith
A. J. Stinson
Mike Woolen

Ecology Club

President: Cindy Weedman

Vice-President: Mark Wilhoit

Treasurer: Christy Graham

Secretary: Ellen Henson

Sponsor: Donna Franquemont

Members:

Mary Askew
Rebecca Askew
Gail Batson
Jan Belding
Greg Boykin
Carolyn Bridges
Betsy Brower
Ann Bufflap
David Bulla
Kathy Cagle
Katherine Caton
Cathy Cherry
Nada Chrismon
Karen Comer
Lisa Cox
Barbara Crickmore
Carol Croft
Caroline Cromartie
John Davis
Mark Dildey
Beth Dunn
Sherry Fairley
Kay Flynt
Kim Foster
Vicky Foust
Holly George
Rachael Gilmore
Cathy Graham

Christy Graham
Tim Greene
Debbie Greeson
Sally Hager
Darlene Hall
Janet Hall
Joel Henley
Terri Henry
Ellen Henson
Daryl Hill
Teresa Hinshaw
Ann Hodgin
Jane Hodgin
Diane Houland
Luci Howe
Ronnie Hutchens
Dee Jackson
Meg Johnson
Susan Joyce
Kathy Judd
Steve Lewis
James Lowe
Emily Maddux
Debbie Mann
Leonda Martin
Sue Ann McElhanon
Susan McLeod
Sheila Merritt
Kim Mills
Joni Mills
Gwen Moore
Pam Morgan
Jane Morton
Linda Murray
Reynolds Neely
Karen Nelson
Pam Pace
Renita Parks
Amy Phillips
Stanley Poole
Barbara Presnell
Kathy Prevatte
Cecelia Pritchard
Vickie Richardson
Steve Routh
Sherry Russell
Bill Ryckman
David Shore
Susan Stout
Dennis Taul
Laura Thiel
Joan Trapp
Billy Trexler
Rick Trogdon
Connie Vernon
Mike Walker
Paula Walker
Cindy Weedman
Jac Whatley
Mac Whatley
Linda Wilcox
Mark Wilhoit
Jay Williams
Mary Susan Williams
Robin Williams
Susan Williams
Tad Williams
Lynn York
Nancy Young

Executive Council

Bruce Voncannon
Phil Bouldin
Karen Kearns
Tommy Trollinger
Lee Ragsdale
John Phillips
Steve Gentry

Fellowship of Christian Athletes

President: Mike Moffitt

Vice President: Julian McIntosh

Secretary: David Steel

Sponsor: Bill Underwood

Danny Alman
Billy Boggs
Marvin Galloway
Mike Goss
Benny Hedrick
Cliff Hunsucker
Stan Lewis
Julian McIntosh
Mike Moffitt
Gary Moody
Ritchie Moody
Brad Phillips
David Pike
Barry Poole
David Steele
Robin Thornburg
Billy Ward
Dennis Wilkins

French Club

President: Kay Flynt

Vice President: Margaret Johnson

Secretary: Vicky Foust

Treasurer: Mark Wilhoit

Sponsor: Mrs. Sara Smith

Ralph Alexander
Mary Askew
Rebecca Askew
Patricia Barnes
Cindy Boone
Phil Bouldin
Jane Causey
Nada Chrismon
Denise Coble
Greg Cox
Randy Cox
Deborah Davis
Craig Fincannon
Kay Flynt
Vicky Foust
Rachel Gilmore
Pam Hamlet
Deborah Harmon
Lu Ann Hawkins
Nancy Hedrick
Lois Henley
Cindy Henline
Michele Holtzer
Debbie Honea
Margaret Johnson
Susan Joyce
Paula Kilpatrick
Gail King
Steve Lewis
Debbie Mann
Linda McQueen
Fran Miller
Becky Monroe
Beverly Moore
Pam Morgan
Karen Nelson
Cindy Reaves
Kathi Roberts
Anna Rumley
Sherry Russell
Susan Stout
Laura Thiel
Mike Trogdon
Mike Walker
Mark Wilhoit
Mary Susan Williams
Tad Williams
Bruce York
Lynne York

F. H. A.

President: Kay Long

Vice President: Nancy Norman

Secretary: Sharon Morris

Treasurer: Danny Alman

Sponsor: Mrs. Cox & Mrs. Smith

Debbie Adams
Danny Alman
Diane Auman
Judy Chaney
Judy Davis
Beth Duggins
Kathy Frye
Brenda Garner
Sylvia Garner
Janet Hall
Ilene Harvell
Karen Harvell
Joyce Hoover
Kay Long
Cynthia Lucas
Kim Mills
Lori Moore
Sharon Morris
Nancy Norman
Mary Beth Page
Kim Paisley
Rhena Rettinger
Donna Robbins
Karen Russell
Sherry Russell
Susan Ward
Mary Wicker
Beth Wright

Future Scientists of America Club

President: Mike Walker

Vice President: Reynolds Neely

Secretary: Sallie Hager

Treasurer: Laura Thiel

Sponsors: Mrs. Clark, Mr. Randolph

Members:

Mary Askew
Amy Auman
Jan Belding
Page Bobo
Lynne Britt
David Bulla
Gail Bullard
Jenny Canady
Katy Caton
Kathy Cherry
Beth Cochran
Greg Cox
Mark Dildy
Sherry Fairley
Kem Foster
Danny Franquemont
Cathy Graham
Christy Graham
Debbie Greeson
Janet Hall
Jan Harrill
Lois Henley
Terre Henry
Chuck Hicks
Daryl Hill
Michele Holtzer
Donna Jordon
Kathy Judd
Steve Lemmons
Debbie Lennon
Steve Lewis
James Lowe
Dayle Luther
Gaye Marley
Sue Ann McElhannon
Linda McQueen
Sheila Merritt
Reni Moran
Linda Murray
Karen Nelson
Pam Pace
Danny Parks
Alan Parker
Lynne Patram
Mike Patram
Jackie Pearce
Amy Phillips
Kathy Rafferty
Cindy Reaves
Chuck Reavis
Karen Russell
Sherry Russell
Allen Scarborough
Denise Snider
Susan Thomas
Wendy Tolbert
Tim Trogdon
Connie Vernon
Ginger Ward
Jac Whatley
Mac Whatley
Linda Willcox
Jay Williams
Marilyn Williams
Debbie Wooddy
Nancy Young

Future Secretaries Association

President: Audrey Miller

Vice President: Janet Overman

Secretary: Debbie Caldwell

Treasurer: Brenda Needham

Reporter: Beverly Jones

Historian: Nancy Cornelison

Sponsor: Mrs. Barbara O. Ward

Members:

Janet Allen
Becky Beane
Debbie Caldwell
Judy Chaney
Alicea Cheek
Cindy Cheek
Gloria Cheek
Diana Cook
Nancy Cornelison
Dawn Cribb
Candy Davis
Kathy Frye
Brenda Gardner
Sylvia Garner
Sheila Griffin
Deborah Harmon
Delores Harper
Debra Hayes
Cindy Henline
Gail Hill
Gloria Hodge
Debbie Honea
Joy Hoover
Vickie James
Beverly Jones
Patricia Joyce
Gail King

Gerri Lambe
Gaye Marley
Audrey Miller
Daynese Moffitt
Rebecca Moore
Rosalyn Morris
Brenda Needham
Janet Overman
Dianne Phillips
Judy Pierce
Joan Raines
Cathy Richardson
Judy Saunders
Teresa Taylor
Kathy Thornburg
Delores Turner
Beth Wright

Future Teachers of America

President: Rebecca Askew

Vice President: Syverd Baldwin

Secretary: Patricia Barnes

Treasurer: Bryan Dowd

Sponsor: Mrs. D. Carter

Members:

Ann Andrews
Mary Askew
Sharon Beane
Sherree Brooks
Billie Ruth Burgess
Denise Coble
Lisa Cox
Deborah Davis
Martha Davis
Martie Dees
Jolene Fairrington
Vicky Foust
Linda Fowle
Susan Gatlin
Rachel Gilmore
Christy Graham
Nancy Griffin
Sallie Hager
Pam Hamlet
Jan Harrill
Teresa Hinshaw
Michele Holtzer
Debbie Honea
Shelia Jeffus
Kathy Judd
Karen Kearns
Gail King
Roseann Lambeth
Debbie Lennon
Cheryl Lineberry
Linda McQueen
Shelia Merritt
Fran Miller
Joni Mills
Beverly Moore
Reni Moran
Sue Murray
Robin Nance
Vickie Overman
Donna Payne
Maylissa Phillips
Sharon Pierce
Anna Rumley
Sherry Russell
Vickie Talbert
Connie Vernon
Amy Wallis
Susan Ward
Cindy Weedman
Susan Williams

Girls Chorus

Members:

Debbie Allred
Debbie Beane
Althea Boling
Cindy Boyd
Yana Brooks
Emily Brown
Doris Bulla
Carol Bumpus
Lu Ann Burns
Drema Cagle
Kathy Cagle
Sharon Callicutt
Gloria Cheek
Debra Coble
Josephine Coble
Sharon Cochran
Kay Coltrane
Lynn Cox
Teresa Cox
Judy Davis
Martie Dees
Jean Ferguson
Linda Fowle
Vickie Freeman
Cathy Graham
Diane Graves
Barbara Grimsley
Myra Grose
Wanda Hamilton
Diane Hancock
Sharon Hannon
Karen Harrell
Masey Hill
Debra Hinson
Vicky Hollingsworth
Dena Hunt
Patricia Ingram
Shelia Jeffus
Pebble Kirkman
Leslie Lamb
Cindy Long
Dale Luther
Frankie Luther
Leondia Martin
Pat Mergler
Shelia Merrit
Joan Miller
Daynese Moffitt
Becky Monroe
Sharon Morris
Bobby Needham
Susan Parsons
Debbie Phillips
Rhena Rettinger
Debbie Ridge
Norma Rose
Darlene Rumbley
Debbie Rush
Judy Saunders
Kathy Siler
Darlene Skeen
Debbie Smith
Cathy Snider
Susie Stalker
Joan Stout
Linda Sykes
Diane Trogdon
Sharon Trogdon
Delores Turner
Cathy Wilson

Girls' Monogram Club

President: Lynn Story

Vice President: Emily Maddux

Secretary: Jane Bass

Treasurer: Clarice Presnell

Members:

Donna Andrews
Shirley Birkhead
Autumn Cothran
Susie Councilman
Lisa Cox
Colene Cross
Debbie Greeson
Nancy Hedrick
Lois Henley
Cindy Henline
Joyce Hoover
Joy Hoover
Rose Ann Lambeth
Vickie Richardson
Debbie Weston
Debbie Woody
Jo Carol Wrape

Hot Tamales

President: Don Sanders

Vice-President: Reni Moran

Secretary: Jennifer Newton

Treasurer: Chuck Link

Members:

Jane Bass
Jan Belding
Billy Boggs
Bobby Bunch
Terri Bunting
Billie Ruth Burgess
Katie Caton
Kathy Cherry
Debra Craven
Bruce Davis
Martha Davis
Steve Davis
Sherry Fairley
Jolene Fairrington
Kim Foster
Brownie Fields
Marvin Galloway
Johnny Hardin
Teresa Hinshaw
Gini Lynn Ingram
Sybil Jackson
Mike Jennings
Pat Klutz
Donna Lamb
Gerri Lambe
Roseanne Lambeth
Sue Anne MacElhannon
Sheila Merritt
Linda Murray
Sue Murray
Robin Nance
Randy Navy
Perry Parks
Lynn Patram
Dale Rich
Don Sanders
Allen Scarborough
Sabet Stroman
Houston Symmes
Terri Troydon
Tommy Trollinger
Connie Vernon
Amy Wallis
David Whitaker
Linda Willcox
Jo Carol Wrape

Intraclub Council

Chairman: Phil Bouldin

Sponsor: Mr. Jarrett

Ralph Alexander
Gail Batson
Lanny Bischer
Phil Bouldin
Carol Burns
Al Chrismon
Susie Councilman
John Davis
Steve Davis
Dee Delk
Bryan Dowd
Linda Fowle
Marvin Galloway
Nancy Griffin
Benny Hedrick
Margaret Johnson
Kay Long
Emily Maddux
Mike Moffitt
Ritchie Moody
Reynolds Neely
Nancy Norman
Janet Overman
Susan White
Mark Wilhoit

Junior Jaycees

President: Scott Hager

Vice President: Marvin Galloway

Secretary: Billy Boggs

Treasurer: Walt Nichols

Sergeant at Arms: Mark Saunders

Sponsor: Mr. Allen Mabry

Members:

Billy Boggs
Tony Coble
Eugene Cross
Marvin Galloway
Scott Hager
Randall Howell
Stan Lewis
David Moody
Gary Moody
Ritchie Moody
Walter Nichols
Barry Poole
Mark Saunders
Tommy Trollinger
Bruce Voncannon
Billy Ward

Junior Marshals

Chief: Margaret Johnson

Co-Chief: Gail Batson

Members:

Ralph Alexander
Gail Batson

Johnny Craven
Nancy Hedrick
Margaret Johnson
Paula Kilpatrick
Fran Miller
Jennifer Newton
Perry Parks
Susan Stout
Bruce Voncannon

Junior Red Cross

President: Cindy Wafford

Vice-President: Gerri Lambe

Secretary: Susan Ingram

Treas.-Historian: Donna Robbins

Sponsor: Miss Jean Jackson

Members:

Becky Beane
Sharon Beane
Bestsy Brower
Debbie Caldwell
Jenny Canady
Carol Casper
Alice Cheek
Kay Coltrane
Nancy Cornelison
Debbie Craven
Caroline Cromartie
Judy Davis
Vickie Foust
Brenda Gardner
Barbara Grimsley
Carol Harris
Barbara Hochuli
Sherree Hodge
Jane Hodgin
Vickie Hollingsworth
Dian Havland
Gay Marley
Sharon McRae
Sheila Merritt
Becky Monroe
Mimi Moore
Linda Murray
Nancy Norman
Pam Pace
Vickie Priest
Debra Sowers
Susan Stout
Roxie Swaney
Nancy Thomas
Joan Trapp
Connie Vernon
Robin Williams
Lynn York

Latin Club

President: Jennifer Newton

Vice President: Steve Davis

Secretary: Ellen Henson

Treasurer: Carol Casper

Sponsor: Mrs. Parsons

Members:

Lynn Brown

Billy Browning
Page Bobo
Lee Bunting
Carolyn Canoy
Carol Casper
Jane Causey
Bruce Davis
Steve Davis
Beth Duggins
Paula Dyer
Jan Fox
Danny Franquemont
Steve Gentry
Debbie Greeson
Nancy Griffin
Sallie Hager
Scott Hager
Karen Harris
Ellen Henson
Barbara Hockuli
Sid Holt
Lucy Howe
Jane Leonard
Ricky Lewin
Alicia Lilly
Lori Moore
Keith Morgan
Luke Neal
Jennifer Newton
Kathi Roberts
Pam Rush
Karen Russell
Alan Simmons
Ginger Ward
Jac Whatley
Jo Carol Wrape

Los Triente Tres Amigos

Members:

Mary Askew
Gail Batson
Nick Butler
Carol Burns
Karen Comer
Susie Councilman
Ricky Cox
Julie Fitzpatrick
Christy Graham
Janet Hall
Susan Ingram
Karen Kearns
Florence Larkins
Terry Lucas
Juan Martinez
Mike McLeod
Debi Miller
Ritchie Moody
Gwyn Moore
Sharon Pierce
Karen Powers
Clarice Presnell
Cecilia Pritchard
Kathy Rafferty
Teresa Richardson
Kathy Rollins
Nancy Swain
Deborah Warren
Susan White
Linda York

Mu Alpha Theta

Members:

Ralph Alexander
Mary Askew
Rebecca Askew
Lanny Bischer
Sherree Brooks

Bobby Brown
Ann Bufflap
Ed Bunch
Rodney Burch
Jerry Burke
Nada Chrismon
Pam Cornelison
Lynn Correll
Greg Cox
Ricky Cox
Johnny Craven
Mike Crawford
Dawn Cribb
Carol Croft
Deborah Davis
Brownie Fields
Vicky Foust
Debbie Greeson
Nancy Griffin
Sallie Hager
Mike Haney
Johnny Hardin
Jan Harrill
Lois Henley
Susan Ingram
Paula Kilpatrick
Debbie Lennon
Steve Lewis
Kay Long
James Lowe
Mike McLeod
Linda McQueen
Shelia Merritt
Linda Murray
Randy Navy
Luke Neal
Perry Parks
Lynne Patram
John Phillips
Maylissa Phillips
Sharon Pierce
Barbara Presnell
John Redding
Susan Stout
Houston Symmes
Dennis Taul
Laura Thiel
Connie Vernon
Cindy Weedman
Linda Willcox

The Park Street Players

President: Margaret Johnson

Vice President: Steve Davis

Secretary: Jo Carol Wrape

Treasurer: Bill Lunsford

Sponsor: L. Richard Meissner, Jr.

Members:

Gail Batson
Phil Bouldin
Sherree Brooks
Carol Croft
Steve Davis
Joy Freeman
Sallie Hager
Scott Hager
Anne Hodgin
Dawn Holt
Margaret Johnson
Bill Lunsford
Frankie McKinnon
Fran Miller
Reynolds Neely
Donna Payne

Stanley Poole
Kathy Prevatte
Laura Thiel
Mac Whatley
Susan Williams
Jo Carol Wrape

Randolph County Youth Council

President: Al Chrismon

Vice President: Lee Ragsdale

Secretary: Sybil Jackson

Treasurer: Chuck Link

Sponsor: Mr. Gallemore

Members:

Danny Auman
Billie Ruth Burgess
Al Chrismon
Teresa Ellis
Sybil Jackson
Margaret Johnson
Karen Kearns
Chuck Link
Lee Ragsdale
Tommy Trollinger
Jo Carol Wrape

Spirit Club

President: Gail Batson

Vice President: Susan White

Secretary: Beth King

Treasurer: Luke Neal

Sponsor: Mrs. Anne Moore

Members:

Susan Aldridge
Dan Alman
Elaine Anderson
Ann Andrews
Pat Barnes
Jane Bass
Jan Belding
Shirley Birkhead
Page Bobo
Cindy Boone
Phil Bouldin
Carolyn Bridges
Lynn Britt
Betsy Brower
Lynne Brown
Gail Bullard
Billie Ruth Burgess
Jenny Canady
Carol Casper
Katie Caton
Kay Caviness
Terri Caviness
Kathy Cherry

Denise Coble
Beth Cochran
Karen Comer
Lynn Corell
Autumn Cothran
Susie Councilman
Lisa Cox
Ricky Cox
Tony Cox
Caroline Cromartie
Dale Culther
Bruce Davis
Deborah Davis
Judy Davis
Marte Deese
Beth Dunn
Jolene Farrington
Melinda Farrington
Eileen Flood
Kay Flynt
Kem Foster
Vicky Foust
Jan Fox
Patty Freeman
Vicky Freeman
Holly George
Rachel Gilmore
Susie Goss
Christy Graham
Evelyn Green
Nancy Griffin
Pam Hamlet
Deborah Harmon
Jan Harrill
Lu Ann Hawkins
Benny Hedrick
Terri Henry
Teresa Hinshaw
Ellen Henson
Barbara Hochuli
Sherry Hodge
Venessa Holland
Michele Holtzer
Debbie Honea
Joyce Hoover
Sybil Jackson
Shelia Jeffus
Cindy Jessup
Margaret Johnson
Donna Jordon
Susan Joyce
Karen Kearns
Cheri Kemp
Gail King
Gerri Lambe
Flo Larkins
Becky Lassiter
Jane Leonard
Cheryl Lineberry
Brenda Luck
Emily Maddux
Debbie Mann
Gay Marley
Jo Ann McCauley
Shelia Merritt
Debbie Miller
Fran Miller
Joni Mills
Mike Mize
Becky Monroe
Beverly Moore
Gwyn Moore
Lori Moore
Rebecca Moore
Reni Moran
Rosalind Morris
Sharon Morris
Jane Morton
Linda Murray
Robin Nance
Karen Nelson
Pam Pace
Mary Beth Page
Renita Parks
Susan Parsons
Kathy Prevatt
Cecilia Pritchard
Karen Powers
Kathy Rafferty
Joan Raines
Cindy Reaves
Vicky Richardson
Debbie Ridge
Kathi Roberts
Norma Rose
Janice Rush
Karen Russell
Don Sanders
Pam Shope
Randy Sink
Teresa Smith
Alice Steed
Kathy Steed
Lynn Story
Phil Swink
Vicky Talbert
Denise Taul
Susan Thomas
Terry Trogdon
Connie Vernon
Dana Walker
Amy Wallis
Angie Ward
Mary Watson
Mary Susan Williams
Robin Williams
Debbie Wooddy
Lynn York

Student Association

President: Bruce Voncannon

Vice-President: Phil Bouldin

Secretary: Karen Kearns

Treasurer: Tommy Trollinger

Danny Alman
Doug Andrews
Cyd Atkins
Sammy Bass
Page Bobo
Eddie Brown
Mike Buckner
Alan Carter
Jane Causey
Kay Caviness
Rhonda Cooper
Ricky Cox
Kay Flynt
Jackie Garrell
David Hall
Donna Hamilton
Brooks Hedrick
Cindy Henline
Cliff Hunsucker
Mary Lambeth
Florence Larkins
Chuck Link
Debbie Mann
William Martin
Debbie McCaskill
Debi Miller
Lori Moore
Mimi Moore
Luke Neal
Chris Potter
Debbie Ridge
Don Sanders
Allen Scarborough
Susan Thomas
Debbie Weston
Susan White
Robbie Wilkins
Cathy Wilson
Le Ann Wishon
Bruce York

Bulletin Board Committee

Chairman: Page Bobo

Members:

Susan Aldridge
Gary Blevins
Donna Jordan
Bill Lunsford
Le Ann Wishon

Constitutional Study Committee

Chairman: Johnny Dean

Members:

Holly George
Brooks Hedrick
Mary Beth Page

Intramural Committee

Chairmen: John Davis
Bruce York

Open Lunch Committee

Chairmen: Ralph Alexander
Ellen Henson

Members:

Rebecca Askew
Jane Bass
Kay Caviness
Kay Flynt
Vanessa Holland
Chris Potter
Jese Ridley

Publicity Committee

Chairman: Christy Graham

Members:

Steve Gentry
Karen Nelson
Nancy Thomas
Tim Trogdon
Bell Wood

Student Exchange Committee

Chairman: Luke Neal

Members:

Danny Alman
Ann Andrews
Dee Delk
Pam Hamlet
Pam Pace

Vocational Industrial Clubs of America (V.I.C.A.)

President: Jimmy Sheffield

Vice President: Kay Long

Secretary: Randy Cox

Treasurer: Lawrence Underwood

Sponsor: Mrs. Wilda Kearns

Members:

Edwin Adams
Beverly Cornelison
Randy Cox
Robin Cox
Ronald Davis
Barry Gatlin
Paul Herbert
Julie Hughes
Ronnie Kennedy
Diane Lee
Kay Long
Larry McKenzie
Lynn McNeil
Genevieve Moran
Wayne Moran
Darrell Nance
Jimmy Sheffield
James Sides
Robin Smith
Lawrence Underwood
Debbie Williamson
Tommy Wilson

Index

Adams, Debbie 85
Adams, Grady Edwin 101
Administration 189
Aldridge, Scottie 68
Aldridge, Susan 68
Alexander, Ralph Bell 101
Allen, Bobby 68
Allen, Janet Marie 101
Allen, Keith 68
Allen, Linda Kay 101
Allison, David 85
Allison, David Keith 101
Allmond, Cedrik 85
Allred, Debbie 68
Allred, Gary 68
Alman, Daniel Norris 101
Alspaugh, Bernie 68
Anderson, Elaine 85
Anderson, Paul 85
Andrews, Donna 85
Andrews, Doug 85
Andrew, Lois Ann 101
Andrews, Steve Joseph 101
Ashburn, Andrea V. (Mrs.) 195
Asheboro City School Board 188
Asheboro High School Band 170-171
Ash-Hi-Chat 148
Ashley, Dot 68
Askew, Mary 85
Askew, Rebecca Elizabeth 101
Atkins, Bill R. (Mr.) 185
Atkins, Cyd 68
Atkins, Mary W. (Mrs.) 192
Auman, Amy 68
Auman, Dianne 85
Auman, Gregory Monroe 101
Ausley, Larry 85
Austin, Gevonda 68

Baber, Steve 85
Baldwin, Joyce Lynn 101
Baldwin, Syverd Queen 101
Bame, Edna 85
Barnes, Brenda 68
Barnes, Len 68
Barnes, Patricia Ann 101
Bass, Clair Jane 101
Bass, Sammy 68
Batson, Alice Gail 101
Baxley, Teresa 85
Beane, Becky 85
Beane, Debbie 68
Beane, Jeannie 85
Beane, Sharron Patricia 101
Belding, Jan 85
Bennet, Mike 85
Bennett, Richie 68
Beta Club 142
Betts, Clarence Ray 103
Bietzel, Phil 68
Bingham, John 85
Birckhead, Debbie 70
Birkhead, Shirley Diane 103
Bischer, Cheryl 68
Bischer, Lanny Joseph 103
Bittner, Connie 103
Blanton, Beverly 85
Blumke, Linda 85
Bobo, Curt 85
Bobo, Page 68
Boggs, Billy 85
Boling, Althea Nelson 103
Boling, David 68
Bonkemeyer, Ricky 68
Boone, Alvie Daniel 103
Boone, Cynthia Alyce 103
Boroughs, Ashley Earl 103
Bouldin, Phillip Charles 103
Bowe, Stephen
Bowman, Debbie
Boyd, Cindy 68
Boys' Monogram Club 184
Boykin, Gregg 68
Branning, Debbie 68
Branning, John Mark 103
Branson, Rocky 69
Brantley, Jeff 69
Bridgers, Robert Strange 103
Bridgers, Carolyn Sue 103
Briles, Ginger Rose 103
Brim, Rudy Dean
Bristow, Shelia 69
Britt, Freddy Steven 103
Britt, Margaret Lynn 103
Brooks, Sherree Robin 104
Brooks, Steve 69
Brooks, Yana 69
Brower, Betsy 69
Brower, Neal Franklin 104
Brown, Annette 69
Brown, Benny
Brown, Bobby
Brown, David Randolph 104
Brown, Debra 69
Brown, Gary
Brown, James Stephen 104
Brown, Lynn 85
Brown, Mary 69
Brown, Sandra Elaine 104
Brown, Teresa 69
Brown, William H. (Mr.) 185
Browning, Billy 69
Bryant, Jimmy 85
Buckner, Mike 69
Bufflap, Ann 85
Buie, Barbara 85
Bulla, David 85
Bullard, Gail 69
Bumpas, Carol 85
Bunch, Ed 86
Bunch, Robert Squire 104
Bunting, Bill 69
Bunting, Helen
Bunting, Lee
Burch, Rodney
Burgess, Billy Ruth 86
Burke, Eddie 70
Burke, Jerry 86
Burkhead, Ann 86
Burkhead, Robert Holmes 104
Burns, Bertha Carol 104
Burns, Lou Ann 86
Burns, Patsy 70
Burroughs, Mike 70
Burrow, Debbie 70
Burrow, Rusty 70
Burrow, William Henderson 104
Bus Drivers 164
Bulter, John Nicholas 104
Byrd, James Harold 106
Byrd, Dennis Wayne 106

Cafeteria Staff 211
Cagle, Barbara 70
Cagle, Drema 70
Cagle, Kathy 70
Cain, Alan 70
Cain, Carla 70
Caldwell, Debbie Lynn 106
Callicutt, Karen 86
Callicutt, Kathi 70
Callicutt, Michael Darrel 106
Callicutt, Randy 70
Callicutt, Sharon 70
Callicutt, Sharon Kay 106
Camp, Randy 86
Camp, Terry Lynn 106
Cannady, Jennifer 70
Canoy, Carolyn 86
Carl, Jesse 70
Carter, Alan 86
Carter, Dorothy L. (Mrs.) 194
Carter, Nancy 86
Carter, Pete Stanley 106
Carter, Susan 70
Casper, Carol 70
Castevens, Alvin 70
Caton, Katie 86
Cavender, Linda 86
Caviness, Christine P. (Mrs.) 196
Caviness, Kay 86
Caviness, Terry 70
Causey, Ada Jane 106
Chambers, Eva 70
Chambers, Everrette Clinton
Chambers, Gregg 86
Chaney, Judy Ruth 107
Cheek, Alicea Jean 107
Cheek, Cynthia Ann 107
Cheek, Gloria 86
Chekas, Lisa 70
Cheshire, Deborah Gail 107
Cheshire, Wayne 71
Chess Club, 166
Chrisco, Roger 71
Chrismon, James Alision 107
Chrismon, Nada 86
Chorus Ensemble 172
Civinettes 157
Clark, Ella M. (Mrs. 203
Clark, Rusty 86
Clark, Sandy Dane 107
Clarke, Junior 71
Coble, Carol Denise 107
Coble, Deborah Kaye 107
Coble, Josephine Sandra 109
Coble, Kevin 86
Cochran, Sharon 71
Cockman, Debbie 86
Cockman, Johnny 71
Cole, David 86
Cole, Eddy 86
Cole, Jim 86
Collins, Brian Douglas 109
Colorguard 169
Coltrane, Debbie 71
Coltrane, Kay 71
Coltrane, Ruth Ellen 109
Comer, Karen Lynn 109
Concert Chorus 173
Constitutional Study Committee 140
Cook, Terry 86
Cooper, Charles Adrain 109
Cooper, Clay 87
Cooper, Fonda 71
Cooper, Ronda 71
Corbett, Linda Mae
Cornelison, Pam 86
Correll, Lynn 87
Cotner, Carol 87
Councilman, Sue Ann 109
Cox, Alvin 87
Cox, Darlene C. (Mrs.) 208
Cox, Gary Lee 109
Cox, Greg 87
Cox, Greg 71
Cox, Harriette C. (Mrs.) 209
Cox, Helena 87
Cox, Jeff 71
Cox, Jimmy 87
Cox, Judy 71
Cox, Lisa 87
Cox, Lynne 71
Cox, Mitch 71
Cox, Pat 71
Cox, Randall 110
Cox, Randy Gene 110
Cox, Ricky Lowe 110
Cox, Robin Dale 110
Cranford, James Gralen 111
Cranford, Robert 71
Crawford, Mike 87
Craven, Deborah Susan 111
Craven, John Leon 111
Craven, Larry 71
Craven, Martha JoAnn 111
Craven, Patricia Diane 112
Craven, Virginia S. (Mrs.) 199
Creative Writing Club 156
Crickmore, Barbara Ann 112
Croft, Carol Ann 112
Cross, Collene Gennette 112
Cross, Eugene Wilburn 112
Cross, Marie 71
Cross, Wanda Sue 112
Culbreth, Janie 71

Dabbs, Eddie 72
Daniels, Jody 87
Daniels, Rae W. (Mrs.) 197
Davidson, Kenyon Lawrence 112
Davis, Brenda 72
Davis, Bruce Anthony 112
Davis, Cynthia Kay 112
Davis, Deborah 87
Davis, Harlon 88

Davis, Joe 72
Davis, John 88
Davis, Judy Annette 112
Davis, Martha 88
Davis, Ricky 72
Davis, Ronald Lee
Davis, Stephen Winslow 112
Dean, Johnny 88
Dees, Martie 88
Deese, Debbie 72
Delk, Dee 72
Delk, Mark 88
Deutsch, Robert 88
Dickerson, Christine 88
Dildy, Mark 72
Dorsett, Lewis 72
Dowd, Bryan Howard 112
Duggins, Beth 72
Dunn, Beth 88
Dunn, Beverly Delane 112
Dunn, Frank 88
Dunn, Pam 88
Dunn, Sharon 72
Durham, Donald Richard 112
Dyer, Paula 88

Ecology Club 156
Edwards, Carlie B. (Mr.) 206
Elliot, Melodie 72
Ellis, Teresa 88
Everhart, David Stafford 112
Everhart, William M. (Mr.)

Faircloth, Kim 88
Fairley, Archie B. (Mr.) 202
Fairley, Sherry 88
Farlow, Rodney Ernest 113
Farlow, Vanessa Dale 113
Farr, Billy Rae 113
Farrington, Jolene 88
Farrington, Nina 72
Faulkner, David 88
Faulkner, Richard
Ferguson, Jean 88
Fellowship of Christian Athletes 168
Fields, Joseph B. (Mr.) 204
Fields, Joseph Browning, Jr. 113
Fields, Mark 89
Fincannon, Craig 89
Fisher, Franklin 89
Fisher, Vicky 72
Fitzpatrick, Julia Lewis 113
Flood, Eileen 72
Flynt, Karen Jo
Fonville, Donnie 89
Foster, Kem 89
Foster, Randy 72
Foust, Vicky Paulette 113
Fowle, Mary Linda 113
Fowlkes, Gay 72
Fox, Jan 72
Fox, Steve 89
Franquemont, Danny 72
Franquemont, Donna M. (Mrs.) 202
Freeman, Gene 72
Freeman, Joy Ann 114
Freeman, Patricia Ann 114
Freeman, Vickie Elaine 114
French Club 149
Frye, Kathy 89
Frye, Mark 89
Funk, Debbie 73
Furr, Junior 73
Future Homemakers of America 147
Future Scientists of America 145
Future Secretaries Association 146
Future Teachers of America 144

Gallemore, David B. (Mr.) 195
Galloway, Marvin 89
Gardner, Brenda Kay 114
Garner, Alice Marie 114
Garner, Billy 73
Garner, Gary 73
Garner, Jimmy 89
Garner, Sharon Brown 114
Garner, Sylvia Virginia 114
Garner, Vickie Jane 114
Garner, William Anthony 114
Garrell, Jackie 73
Gatlin, Barry 89
Gatlin, Susan Jewel 114
Gentry, Steve 73
George, Holly 73
Gibson, Jimmy 89
Gibson, Mike 73
Gibson, Steve 73
Gilliland, Mason 73
Gilmore, Rachel Paulette 114
Girls' Chorus 172
Girls' Monogram 184
Gladden, Teresa 114
Gladden, Willie 73
Glasgow, Dale 89
Goins, Kandie 73
Goins, Ricky 89
Gordon, Sharon 73
Goss, Michael Eugene 114
Goss, Susie 73
Graham, Cathy 73
Graham, Elizabeth Christian 114
Grant, Eddie 73
Gray, Darrell 73
Greene, Evelyn Bonita 114
Greene, Tim 89
Greer, Ellen M. (Mrs.) 194
Greeson, Debbie 89
Greeson, Janet 73
Greeson, Paul 89
Greeson, Roger 73
Griffin, Nancy 89
Griffin, Sheila 89
Grimsley, Barbara 73
Grimsley, Frank Eames 114
Grose, Myra 73

Haden, Nelson 74
Haden, William C. (Mr.) 191
Hager, Sallie 89
Hager, William Scott 115
Hall, Ann 74
Hall, Brad 89
Hall, Darlene 74
Hall, David 89
Hall, Diana 74
Hall, Janet Ann 115
Hall, Keith 89
Hall, Steven Gregory
Hamilton, Donna 74
Hamilton, Wanda 74
Hamlet, Pam 89
Hammond, Lash 89
Hammond, Trayce 90
Hancock, Dianne 74
Hancock, Vickie 74
Haney, Mike 90
Haney, Pam 90
Hannon, Sharon 74
Hardee, Butch 90
Hardin, Janie 74
Hardin, John Thomas 115
Hardin, Randy Steven 115
Harmon, Debbie 90
Harper, Sharon Ann 115
Harrell, Karen 74
Harrill, Jan 90
Harrington, Edwin (Mr.) 204
Harris, Carole 90
Harris, Karen 90
Harvell, Ilene 90
Harvell, Karen Lynne
Harvell, Ray 90
Harwell, Candy 90
Havens, Franklin Morris 115
Hawkins, Lu Ann 115
Hawkins, Mary Denise
Hayes, Debra Denise
Hayes, Grant Ruffin 115
Hayworth, James A. (Mr.) 186
Heaton, Janie 74
Hedrick, Benjamin Culver 115
Hedrick, Brooks 90
Hedrick, Nancy Ellen 115
Hemphill, Martha 90
Henderson, Sandy 74
Henley, Joel Preston 115
Henley, Lois Bessie 115
Henline, Cindy 90
Henry, Terre 90
Henson, Ellen Elizabeth 115
Henson, Teresa 74
Hewitt, Jan 90
Hicks, Chuck 74
Hicks, Walter 74
Hight, Randy 74
Hill, Daryl 115
Hill, Gail 90
Hill, Jean 74
Hill, Tony 75
Hines, Marlene 75
Hines, Veronica 91
Hinshaw, Teresa Ann 115
Hinson, Debra Kay 115
Hinson, Donald 74
Hochuli, Barbara 75
Hodge, Gloria Susan 116
Hodge, Sheree 91
Hodgin, Elizabeth Ann 116
Hodgin, Jane 75
Hogan, Gerald 75
Holland, Vannessa 75
Hollingsworth, Vickie 75
Holt, Dawn 91
Holt, Sid 75
Holtzer, Michele 91
Honea, Debbie 91
Hooker, Dougald 75
Hoover, Jerry 91
Hoover, Joy 91
Hoover, Joyce 91
Hoover, Tex 91
Hot Tamales 151
Howard, Zac 91
Howell, Bobby Randall 116
Howell, Mike 75
Howell, Robert D. (Mr.) 198
Howell, Thomas Edward 116
Hudson, Mike 75
Hudson, Phillip 75
Hughes, Reece 75
Hughes, Roger 91
Hughes, Terri 75
Hunsucker, Paul Clifford 116
Hunt, Dena 75
Hunt, Joe 91
Hunt, Marie 91
Hunt, Rick 75
Hunt, Terrisa 75
Hunter, Johnny 75
Hunter, Pamela Sue 116
Hunter, Phil 75
Hurley, Ronnie 91
Hutchens, Ronald Lee 116
Hutson, Etta 75
Hyde, Neil 91

Idol, Susan 91
Ingold, Montie 75
Ingold, Ricky 92
Ingram, Dennis 75
Ingram, Gini Linn
Ingram, Janice Susan 116
Ingram, Patricia 75
Ingram, Steven Keith 116
Intraclub Council 139
Irvine, Steve Edward 116

Jackson, Dee 92
Jackson, Sybil 92
Jackson, Willa J. (Miss) 197
James, Vickie 92
Jarrell, David Ray 116
Jarrell, Faye 75
Jarrett, Donald G. (Mr.) 193
Jeffus, Shelia Elizabeth 116
Jenkins, Robin 75
Jenning, Betty Jean 116
Jennings, Michael Hugh 116
Jennings, Mike 92
Jennings, Roy Lee 75
Jessup, Cindy 75
Jiminez, Carl 75
Johnson, Caleb 92
Johnson, Kip 92
Johnson, Margaret Stanyarne 116
Johnson, Richard 92

Don't Forget me!

Phillips, Dwight 95
Phillips, John 95
Phillips, Keith 79
Phillips, Maylissa 95
Phillips, William Brad 121
Pierce, Cynthia A. (Miss) 201
Pierce, Judy 95
Pierce, Linda Gail 121
Pierce, Sharon Elizabeth 121
Pike, David 95
Pike, David Neal 121
Pitts, David 79
Poe, Cheryl 79
Poole, Stanley 95
Potter, Chris 79
Powell, Dickie Ray 121
Powell, Gary 79
Powers, Karen Lynn 121
Presnell, Betty Lou (Mrs.) 210
Presnell, Barbara 121
Presnell, Clarice Lorraine 122
Presnell, Ernestine B. (Mrs.) 210
Prevatte, Kathy Lynn 122
Prevost, Lisa Anne 122
Priest, Vicki 80
Pritchard, Cecelia Annette 122
Pritchard, Steven Luther 122
Pugh, Ronnie 80

Rafferty, Kathy McGann 122
Ragsdale, Roy Lee 122
Raines, Jerry Lee 122
Raines, Joan 95
Randolph, Norwood (Mr.) 203
Ratcliffe, Jimmy 80
Ray, Jimmy 80
Reaves, Cynthia Ann 122
Reavis, Chuck 95
Redding, Denise Ruth 122
Redding, John 95
Retter, Terry 80
Rich, Barbara Kay
Rich, Dale Michale 122
Rich, Donna Lou 122
Richardson, Cathy 95
Richardson, Teresa Gail 122
Richardson, Terry 95
Richardson, Vickie 95
Ridge, Debbie 80
Ridley, David 80
Ridley, Sara Elain 122
Ritch, Eddie 80
Robbins, Donna Carol 122
Robbins, Ken 80
Robbins, Kenny 96
Robbins, Larry B.
Robbins, Teresa De Ann 123
Roberts, Kathy Viola 123
Robinson, Theresa 80
Rollins, Kathryn Elizabeth 123
Rose, Norma 80
Routh, Robin 80
Routh, Steven Leon 123
Rowe, Clark 96
Rozier, Amos Larkhart 123
Rumbley, Darlene 96
Rush, Debbie 96
Rush, Janice 96
Rush, Pam 80
Russell, Darlene 80
Russell, Jackie 96
Russell, Karen 80
Russell, Sherry Denise 123
Russell, Wanda 80
Ryckman, Bill 80

Sanders, Donald Ray 123
Saunders, Donnie Roland 123
Sanders, Jimmy Lee
Sanders, Judy Creath 123
Sawyer, Mildred C. (Miss) 196
Scarborough, Thomas Allen 123
Scott, Gary 96
Scott, Jackie 96
Scott, Ricky 80
Scott, Ted 96
Sewell, Ronald Leigh 123
Sexton, Dean 80
Shackelford, Dab 96
Shaw, Ann 96
Shaw, Cynthia 96
Sheffield, Grady 81
Sheffield, James Lee 124
Shelton, Steve 81
Sheppard, J. A. 96
Sholar, Peggy V. (Mrs.) 210
Shore, David 81
Sides, James 96
Siler, Kathy 96
Simmons, Alan 96
Sizemore, Carla 81
Skeen, John Edward 81
Skeen, Tim 81
Smith, Harry 96
Smith, Michael 81
Smith, Ola M. (Mrs.) 209
Smith, Pam 81
Smith, Robin Lynn 124
Smith, Ruby B. (Mrs.) 201
Smith, Sarah K. (Madame) 192
Smith, Teresa 97
Smith, Terry 97
Smith, William J. (Mr.) 185
Smothers, Tony 97
Snider, Barbara Denise 124
Snider, Cathy 81
Soler, Sylvia A. (Miss) 199
Sounder, Beatrice 81
Spencer, Johnathon 81
Spencer, Ricky Eugene 125
Spirit Club 167
Stalker, Jane 97
Steed, Alice 97
Steed, Kathy 97
Stinson, A. J. 97
Story, Mary Lynn 125
Stout, Danny 97
Stout, Joan 97
Stout, Susan Lorraine 125
Stroman, Sabet 97
Stroud, Archie 97
Student Association
Student Exchange 140
Swaim, Nancy Gaynell 125
Swaney, Roxy 81
Swink, Phil 81
Sykes, Linda Sue 125
Symmes, Frances Houston 125
Symmes, Sarah 81
Szabo, Anthony 81

Talbert, Vickie Annette 125
Tart, Steve
Taylor, David 97
Taylor, Teresa Ann 125
Taul, Dennis Ray 125
Thomas, Don 97
Thomas, Donald (Mr.) 185
Thomas, John 81
Thomas, Nancy 81
Thomas, Susan 97
Thomason, Jimmy Darrell 125
Thornburg, Kathy Lynn 125
Thornbury, Robin 97
Thornburg, Ronda 81
Thurston, June 81
Timmons, Billy Joe 81
Tolbert, Wendy 81
Trapp, Joan 81
Traynham, David C. (Mr.) 205
Trexler, Billy 81
Trexler, Janice Marie 125
Trogdon, Darrell 81
Trogdon, Dianne 81
Trogdon, Gilda Terrill 125
Trogdon, Johnny 82
Trogdon, Kent 82
Trogdon, Michael Clark 125
Trogdon, Rick 97
Trogdon, Sharon 82
Trogdon, Steve 82
Trogdon, Timothy Walon 125
Trollinger, Tommy 97
Turner, Deloras Ann 125
Tuttle, Charles 97
Tysinger, Wayne 82

Underwood, William H. (Mr.) 206

Van Hoy, William F. (Mr.) 197
Varner, Sam 97
Vernon, Connie 97
Vinson, Keith 82
Vocational Industrial Clubs of America 163
Voncannon, Bruce Douglas 126
Voncannon, Janet 82
Voncannon, Ray 97

Walker, Dana 97
Wafford, Cindy 97
Walker, Lynne 82
Walker, Michael Dennis 126
Walker, Paula 82
Walker, Shannon 97
Wall, Sandra 82
Wallace, Marion G. (Mrs.) 210
Wallis, Amy 97
Ward, Angie 82
Ward, Barbara O. (Mrs.) 209
Ward, Charles William, II 126
Ward, Mike 82
Warren, Deborah Ann 126
Watson, Mary 82
Way, Dean 83
Weedman, Lucinda Lee 126
Welch, Debbie 82
Wentz, Bobby 97
Weston, Debbie 97
Weston, Mark 83
Whatley, Jac 83
Whatley, Mac 97
Whitaker, David 97
White, David 83
White, Michael Dean 126
White, Susan Lynn 126
Wicker, Mary 83
Wilhoit, Mark Steven 126
Wilkins, Dennis Ray 126
Wilkins, Robbie 83
Wiley, Danny 98
Willcox, Linda 98
Williams, Benny 98
Williams, Debbie 98
Williams, Gregory 83
Williams, Jay 83
Williams, Marilyn Leigh 126
Williams, Mary Susan 126
Williams, Robin 98
Williams, Susan Elaine 126
Williams, Tad 98
Williams, Treva 99
Williams, William Charles 126
Williamson, Debra Gail 126
Williamson, Dwight 83
Williamson, Sandra Kay 126
Willis, James Lee 126
Willis, Jimmy 99
Wilson, Cathy 99
Wood, Joey 83
Wood, William Penn, III 126
Wooddy, Debbie 99
Woolen, Michael Lee
Wrape, Jo Carol 126
Wrape, John Hurley 83
Wright, Don 83
Wright, Elizabeth Prevost 126

York, Bruce 99
York, Jettie (Mrs.) 187
York, Linda Lee 126
York, Lynn 99
Young, Nancy Lynn 126
Youth Council 143

Johnson, Steve 92
Jones, Beverly 92
Jones, Mike Eugene
Jones, Steve 92
Jones, Susan 75
Jordan, Donna 76
Jordan, Ernest S. (Mr.) 200
Joseph, David 76
Joyce, Susan Delia 117
Joyce, Patricia 92
Judd, Kathy 92
Junior Jaycees
Junior Marshalls 141
Junior Red Cross 156

Kearns, Wilda B. (Mrs.) 206
Kearns, Wilda Karen 117
Kemp, Cheri 93
Kennedy, Ronnie 93
Ketcham, Beverly Ann 117
Key Club 158
Key, Linda 76
Key, Pam 76
Kilpatrick, Paula Sue 117
King, Gail 93
King, Mark 93
King, Sarah Elizabeth 117
King, Tommy
Kirkman, Pebble 76
Kivett, Ricky 93
Klutz, Pat 93
Knotts, Carolyn Sue 117

Lamb, Donna Kay 117
Lamb, Eugene Levi
Lamb, James 76
Lambe, Becky 76
Lambe, Gerri 93
Lambe, Kenneth 76
Lambe, Kevin 76
Lambe, Lesie 76
Lambeth, Mary 76
Lambeth, Rosanne
Lancaster, Merle E. (Miss) 203
Lane, Greg 76
Langley, Danny 76
Larkins, Florence Marie 117
Lassiter, Darlene 76
Latin Club 150
Lee, Mike 76
Lemmons, Steve 93
Lemons, Joe 93
Lennon, Debbie 93
Leonard, Jane 76
Leonard, Jerry 93
Lewallen, Melanie 76
Lewis, Brian 76
Lewis, John Stanback 117
Lewis, Marty 76
Lewis, Ricky 76
Lewis, Steve 93
Lewis, Vickie 93
Lilly, Alecia 76
Lineberry, Cheryl Annette 117
Link, Charles Wyatt 117
Little, Jerry 76
Long, Cindy 76
Long, Erma T. (Mrs.) 200
Long, Sandra Kay 117
Lopenski, Benny 76
Los Triente Tres Amigos 151
Lovette, Billy A. (Mr.) 200
Lovin, Fred M. (Mr.) 200
Lovin, Maurice 76
Lowe, James 93
Lucas, Cynthia 93
Lucas, Doug 76
Lucas, Susan Marie 117
Lucas, Terry Lee 117
Lucas, Wanda Lynn 117
Luck, Brenda 76
Luck, Carol 76
Luck, Gary 93
Luck, Gilbert Clyde, Jr. 117
Luck, Neal 93
Luck, Terry 93
Ludwig, Karen 77
Lunsford, Dennis Michael 118
Lunsford, William Hollis 118
Luther, Dale 77
Luther, Frankie Mussette 118
Lyndon, Sharon Elizabeth 118

Mabe, David 77
Mabry, Lindsay Allen (Mr.) 207
Macaulay, JoAnn 77
Maddux, Emily Elizabeth 118
Magruder, Ellison C. (Mr.) 187
Majorettes 169
Mallard, Barbara F. (Miss) 195
Malpass, William Loyd 118
Maness, Hal 77
Maness, Ronald David 118
Maness, Wayne 93
Mann, Debbie 93
Markwood, Debbie 77
Marley, Gaye 93
Martin, Dwight 93
Martin, Leondia 77
Martin, Terry 93
Maynor, Joanie 77
McCaskill, Debbie 77
McCollum, James William
McCombs, Sherron 93
McCuiston, Patricia A. (Mrs.) 193
McDonald, Bobby 77
McDonald, Glenn Michael 118
McDonald, Shelia 77
McDowell, Joyce 77
McDowell, Sheila 93
McDowell, Wesley Ray 118
McElhannon, Georgiana H. (Mrs.) 201
McElhannon, Sue Ann 93
McGill, Donna 77
McGill, Paul 77
McIntosh, Julian Roberts 118
McKee, Frank 93
McKenzie, Larry Wayne 118
McKenzie, Richard 77
McKinnon, Frankie 93
McKinnon, Sherri 93
McKinnon, Tony 77
McLean, Gary Dean 118
McLeod, David Michael 119
McLeod, Susan Jean 119
McMasters, Andy 93
McMasters, Paula Lee 119
McNair, Neil 78
McNeill, Arlie Lynn 119
McNeill, Doug 94
McNeill, John Michael 119
McNeill, Mark 78
McQueen, Linda Kay 119
McRae, Sharon Ann 119
Miessner, L. Richard (Mr.) 205
Menius, Thomas Henry 119
Mergler, Patricia Ann 119
Merritt, Sheila 94
Milks, Howard 94
Miller, Audrey Fayne 119
Miller, Debra Lynn 119
Miller, Diane Lee 119
Miller, Frances Havens 119
Mills, Joni 94
Mills, Kim 78
Mize, Mike 94
Moffitt, Shelia Daynese 119
Moffitt, Carl Michael 119
Monroe, Becky 78
Moody, Andy 78
Moody, David 94
Moody, Gary 94
Moody, Ritchie Lee 119
Moore, Anne H. (Mrs.) 198
Moore, Beverly Anne 120
Moore, Gwyneth Ann 120
Moore, Kenneth 78
Moore, Lori 78
Moore, Mimi 94
Moore, Rebecca 94
Moore, Richard Lee 120
Moran, Genevieve 94
Moran, Irene Catherine 120
Moran, Wayne 94
Morgan, Judy B. (Mrs.) 208
Morgan, Keith 78
Morgan, Max D. (Mr.) 185
Morgan, Pamela Jo 120
Morgan, Robert Eugene 120
Morgan, Steve Morris 120
Morris, Betsy Marie 120
Morris, Rosalyn 94
Morris, Sharon Jacquelynn 120
Morris, Terry 94
Morris, Wesley 94
Morton, Jane 94
Moss, Arlene 94
Moss, Thomas Edward
Mu Alpha Theta 152
Murray, Janet 78
Murray, Janice 78
Murray, Linda Kay 120
Murray, Ronnie 78
Murray, Sue Ellen 94

Nance, Darrel Lee 120
Nance, Kathy Dawn 120
Nance, Mike 94
Nance, Regina M. (Mrs.) 187
Nance, Robin 94
Nance, Terry 78
Nardoci, Bruce 79
Navy, Randy James 120
Neal, David Randall 120
Neal, Luke 94
Needham, Beverly 79
Needham, Bobbie 94
Needham, Brenda Joyce 94
Needham, Pam 94
Needham, Sonny 94
Needham, Vickie 79
Neely, Ryan Reynolds 120
Nelson, Grant 79
Nelson, Karen 94
Newton, Jennifer Elizabeth 121
Nichols, Ann 79
Nichols, Joyce C. (Mrs.) 198
Nichols, Walter Edmond
Norman, Nancy 94

Oakley, David Alexander 121
Oakley, Richard Dreker 121
Oglesby, Tim 79
Overman, Janet Louise 121
Overman, Vickie 94
Owens, Ebbie 79
Overman, Wayne 94
Owens, Randy 79

Pace, Pam 79
Page, Mary Beth 79
Paisley, Kim 94
Paisley, Mike 94
Park Street Players
Parker, Alan 79
Parks, Danny James 121
Parks, Lou Ann 79
Parks, Perry Pearson 121
Parks, Renita 79
Parks, Victor Harold 121
Parris, Dwight Andrew 121
Parrish, Arthur 79
Parsons, Georgia S. (Mrs.) 192
Parsons, Susan 94
Pasour, Tony 79
Patram, Lynne 95
Patram, Mike 79
Patterson, Diane 79
Patterson, Raymond 79
Patterson, Raymond 95
Payne, Donna 95
Payne, Linda J. (Mrs.) 194
Payne, Vanessa 79
Payne, Paul Mayberry 121
Pearce, Jackie 79
Peeple, Randy 79
Pell, Jeff 79
Penry, Lee 79
Phillips, Amy 95
Phillips, Bobby 79
Phillips, Debbie 79
Phillips, Diane 95

Asheboro High Students Given 'Open Lunch' By School Board

By BOB WILLIAMS

Representatives of the Asheboro High School Student Council Thursday night convinced the Asheboro Board of Education to adopt a policy allowing students to leave campus during lunch hours.

Immediately after the student contingent led by student body president Bruce Voncannon made its presentation for an "open campus," school board member Henry Armfield moved that the present policies concerning lunch be revised.

"When these kids leave next year to attend a university, they will have very few restrictions about where they can go and what they can do, and I say put the responsibility on them now," Armfield said.

"These are also the same kids who will be electing the school board next time around. If they can be sent to Vietnam, they can certainly be allowed to have a free hour for lunch," Armfield added.

Armfield's motion was, after some discussion and revision, adopted unanimously. The approved motion revised current "closed" lunch policy to allow students with parental permission to leave the school campus during lunch hour.

The new policy is effective immediately, it was noted, and will be put into operation "as soon as feasible." Schools Supt. Guy B. Teachey pointed out that current scholastic insurance only covers students while traveling to and from school in the morning and afternoon and while on the school grounds during the day. It was explained that the schools would not be responsible for any student hurt while away from school during lunch.

Armfield moved that the open lunch policy be put into operation "immediately," but the adopted motion provides for operation "as soon as possible."

—Staff Photos By Ron Baker

AHS's RALPH ALEXANDER PRESENTS OPEN LUNCH PROPOSAL

"You could stall this thing the rest of the year if you want," Armfield told Teachey, "and I don't plan to let that happen."

Student president Voncannon, who along with Ellen Henson and Ralph Alexander presented the proposal, said student government associations at Asheboro High have been working toward open lunches for four years.

After thorough study of the situation here and at other schools which have open lunches, Alexander said parents of the students were surveyed.

The survey results showed that 62 percent of the parents who answered questionnaires favored an open lunch policy, while 38 percent did not favor the idea.

After the new policy was adopted, Voncannon was elated.

"I hope you won't think this is bush league of me," he told the board members. "But I could kiss everyone of you."

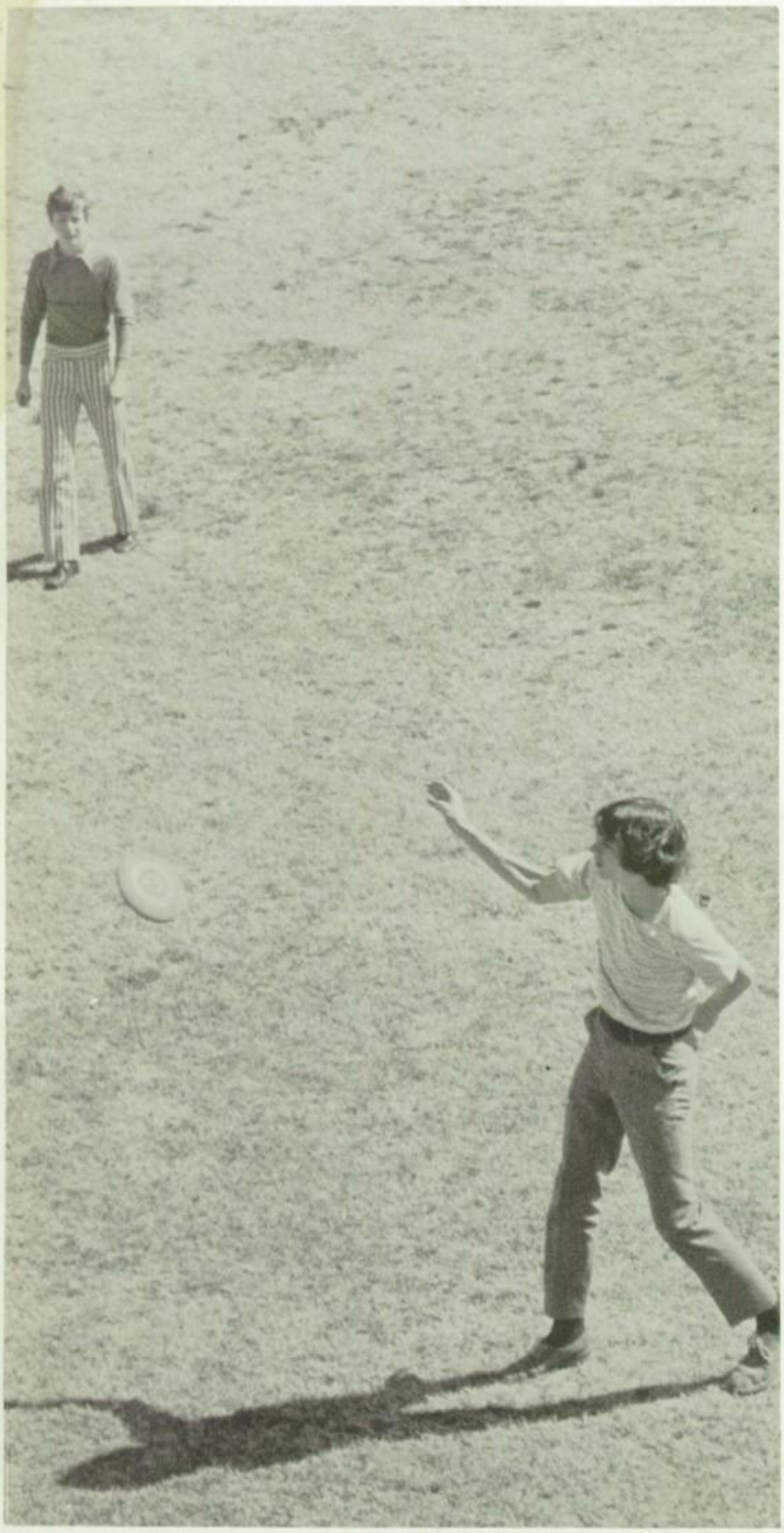

With ten miles behind me and
ten thousand more to go
James Taylor

dear nisie,

We've really had a great senior year - not so hot math class but . . . oh well everything can't be perfect. ill really miss all the great people at ole' A.H.S. next year, but i won't forget them - especially not you. i hope the future holds for you much happiness and sucess. i hope you and jimmy can have a happy future together - please don't forget me next year!

may God bless
love to you,
carol

J'espère que
l'avenir vous apportera
beaucoup de choses intéressantes.
C'était un plaisir d'avoir fait
votre connaissance. Bonne chance!
S. Smith

1972 Ash-Hi-Life Staff

Editor:	Beverly Moore
Assistant Editor:	Kay Caviness
Circulation:	Sallie Hager, manager
	Nancy Thomas
Business Staff:	Linda Fowle, editor
	Sharon Gordon
Sports Staff:	Nancy Griffin, Greg Cox, co-editors
	Robbie Wilkins
Features Staff:	Margaret Johnson, editor
	Joan Stout
	Mark Wilhoit
	Karen Nelson
Senior Staff:	Fran Miller, editor
	Billie Ruth Burgess
Underclassmen Staff:	Joni Mills, Craig Fincannon, co-editors
	Barbara Buic
	Janie Hardin
Faculty Staff:	Sallie Hager, editor
	Caroline Cromartie
	Jac Whatley
Organizations Staff:	Sybil Jackson, editor
	Luke Neal
Typing Staff:	Janet Overman
	Debra Hayes
	Audrey Miller
	Cindy Cheek
	Brenda Gardner
Advisors:	Ellen Greer
	Barbara Mallard